BANGOR DAILY WHIG AND COURIER.

BY BOUTELLE & BURR. | ENTERED AS SECOND CLASS MAIL MATTER | BANGOR, ME., TUESDAY MORNING, SEPTEMBER 22, 1885. | VOLUME LII.—NUMBER 227.

BANGOR
Daily Whig and Courier.
PUBLISHED MORNINGS
No. 1 East End Kenduskeag Bridge,
BOUTELLE & BURR
EDITORS AND PROPRIETORS
Terms: $6 00 per year, $4 00 for six months, $2 00 for three months, in advance.

THE BANGOR WEEKLY COURIER
PUBLISHED EVERY THURSDAY
Terms: $2 00 per year, $1 50 for six months, $1 00 for three months, invariably in advance.

Business Cards.

DR. S. KIMBALL & SON,
BROKERS
Securities and Real Estate Agency
38 Exchange Street

Dr. G. E. Hathorne,
No. 1 East Side Kenduskeag Bridge

WE ARE SELLING
LOW SHOES
LESS THAN COST.
CALL AND SEE
TEA WHITE.

German Instruction.
FIFTH YEAR.

CARL BRAUN.

Right Thinking Men
WILL INVESTIGATE

THE STAR SHOE AGENCY,
L. F. FORREST & CO.

PATTEN'S
PATENT WINDOW
TIGHTENERS,

Whether the Present
The $50 Furnace
A Ton of Coal will Run it from Four to Six Weeks in Winter

A. W. DECROW Patentee,
19 George Street, Bangor

Mr D' MAZADE,
Native French Teacher,
NO. 1 STATE ST. AVENUE

Poor, White & Greenough,
BANKERS,
Orders executed for cash or on margin for all securities current in the New York market. Correspondence invited.
No. 2 Wall Street, New York. Stock Exchange and Government Securities. Agents of the Erie Railway.
2 WALL STREET, NEW YORK.

FRUIT JARS!
MASON'S
PORCELAIN LINED,
Mason's Improved,
(GLASS CAP)
LIGHTNING.
Pints, Quarts and Half Gallons.
P. H. VOSE & CO.,
31 Main Street.

Wanted.

Boarders Wanted.

Wanted.
Custom Pant Makers
JAMES ROBIN,
45 West Market Square, Bangor.

Wanted.
At active work on a new county to sell our goods. Salary $75 per month and expenses, or large commission. Expenses advanced. Outfit free. Address for full particulars, STANDARD SILVERWARE CO.

WANTED.
A young man from country preferred. Must be willing to work for small wages until perfect. Address, HOME MANUFACTURING CO., Boston, Mass.

JAMES G. BLAINE'S GREAT HISTORY
Outsells all other books. Hon. J. R. Wise of Va. says: "Never take it up, no matter whether he be Mr. Blaine's friend or enemy, until we put it down until it has read the whole." Hon. Allen G. Thurman says: "A classic in our political history." Agents make from $200 to $1,000 per month. Address, The Henry Bill Pub. Co., Norwich, Conn.

Wanted.
LADIES TO JOIN
43 W. 30 M. Cincinnati

Real Estate.

To Let.

TO LET.
With over 100 in 10 minutes walk of Post Office. Large very pleasant room with use of stove to will let cheap for one or more of the corner of Hammond and Court streets.

NICE LODGING ROOMS

For Rent.

To Let.

For Rent.

For Rent.

Valuable Land for Sale.

FOR SALE.

Desirable Real Estate.

"CANDEE."
Rubber BOOTS
WITH DOUBLE THICK BALL.
Ordinary Rubber Boots always wear out first on the ball. The CANDEE Boots are double thick on the ball, and give DOUBLE WEAR.
Most economical rubber boot in the market. Lasts longer than any other boot, and the PRICE NO HIGHER.
Call and examine the goods.
CANDEE RUBBER BOOTS GIVE DOUBLE WEAR ON THE BOTTOM. GREATEST IMPROVEMENT EVER MADE IN RUBBER BOOTS. TWO YEARS' TEST. A COMMON SENSE IDEA. DOUBLE THICK BALL.
FOR SALE BY
SAGE & CO.,
Wholesale Agents, Candee Co.,
Boston, Mass.

School Books,
And all Kinds of School Supplies,
at
J. D. GLYNN'S,
NO. 8 STATE STREET

Do Not Send
your lace curtains and pillow shams away to be done up, when you can get them done at
PENOBSCOT
Steam Laundry,
120 MAIN STREET.
So they will look as good as new. Have got all the latest improved machinery and can do work in the best possible manner. Team calls for your goods and delivers them.
BEAL & BRACKETT, Props.

Dissolution of Copartnership.
The firm of A. R. Gould & Co. is this day dissolved. W. H. Crosby retires. The business will be continued under old style by A. R. Gould.
A. R. GOULD & CO.
Bangor, Aug. 20th, 1885.

Wiesbaden Table Sauce,

JOHNSON'S ANODYNE LINIMENT
The Most Wonderful Family Remedy Ever Known.
CURES—Diphtheria, Croup, Asthma, Bronchitis, Neuralgia, Rheumatism, Bleeding at the Lungs, Soreness in Chest, Hacking Cough, Whooping Cough.
CURES—Catarrh, Cholera Morbus, Dysentery, Chronic Diarrhœa, Kidney Troubles and Spinal Diseases. Circulars free.
I. S. JOHNSON & CO., Boston, Mass.
FOR INTERNAL AND EXTERNAL USE

PARSONS' PURGATIVE PILLS
MAKE NEW, RICH BLOOD
Positively cure SICK HEADACHE, Bilious Fever and all LIVER and BOWEL Complaints, MALARIA, BLOOD POISON, and Skin Diseases. ONE PILL A DOSE. For Female Complaints these Pills have no equal. Send them a trial; a Catharticand Silver Pill—Dr. T. W. Palmer, Monticello, Fla.: In my practice I use no other.—J. Dennison, M.D., New Hampton, Iowa. Sold everywhere, or sent by mail for 25 cts. in stamps. Valuable information FREE. I. S. JOHNSON & CO., BOSTON, MASS.

MAKE HENS LAY
It is a well known fact that most of the Green Bone sold in the country is worthless. Shell Bone is cheap and low. Fresh cut bone is very valuable. Only Green Bone will make hens lay like Sheridan's Condition Powders. These powders go to each chicken. They also positively prevent and cure Chicken Cholera. Sold everywhere or sent by mail for 25 cts. in stamps. Four packages, $1.00 by mail, $.50. Circulars free. I. S. JOHNSON & CO., Boston, Mass.

HINCKLEY & EGERY IRON COMPANY.
MANUFACTURERS OF THE
Davis Patent Clapboard Machine.
The Davis Patent does away with turning. We supply it ready to put on the house. It is provided with a gauge which prevents the sawdust from lodging between the clapboards, and is changing, and consequently takes the place of the house without painting.
The saw used in connection with the Machine will cut from 5 to 8 M per day in any kind of lumber.
Circulars with full description free.
Address
HINCKLEY & EGERY IRON COMPANY,
BANGOR, - - - MAINE.

LEIGHTON, DAVENPORT & CO.
PLUMBERS, STEAM FITTERS,
And Galvanized Iron Workers,
Now is the time to fix up your houses for the cold weather by putting in a Steam Heating Apparatus. We give particular attention to heating houses with Steam and guarantee satisfaction. We use the celebrated VICTOR BOILERS.
METALLIC LINING GUTTERS AND COVERING ROOFS
We can put in Steam Heating Apparatus cheaper now than ever before on account of the low prices of Boilers, Radiators, Pipe &c. Plumbing of all kinds done in the most thorough and scientific manner and having secured the services of one of the most skillful Plumbers of Boston we solicit a continuance of the public patronage.
A Large Stock of Salt Glazed Vitrified and Carbonized Stone Drain and Sewer Pipe Constantly on Hand which we offer for sale at the Lowest Prices.
Also a Large Stock of Lead Pipe, Sheet Lead, Plain and Galvanized Iron Pipe, Steam Radiator Valves, &c.
Corner of York and Exchange Sts.

GRAND OPENING
— OF —
FALL CLOTHING.
SUITS AND OVERCOATS
Children's, Boy's and Men's Suits
Is the Largest and Our Prices the Lowest in the State. Be Sure and Call at
J. WATERMAN'S "BOSS CLOTHING HOUSE,"
75 and 77 Exchange Sts.
(Sign of the Dressed Man.)

Walker Furnaces.
Brick Set and Portable.
THEY ARE
The Most Powerful and Durable Furnace in the Market.
HAVE ENORMOUS HEATING CAPACITY
LOW PRICES TO SUIT THE TIMES
A. NOYES & CO.,
21, 23, and 27 Central Street

Etna Furnace.
Portable and Brick Set,
FOR COAL
The Most Successful Heating Furnace Ever Sold.
THE CHEAPEST FURNACE TO BUY AND USE.
Economical in Fuel, Perfectly Gas Tight, Self-Cleaning, Durable, and Gives Universal Satisfaction.
Has Enormous Heating Capacity.
Their Durability is Unequalled.
The ETNA combines the greatest improvements ever embodied in a heating furnace. Please come and examine and get our LOW PRICES.
MANUFACTURED AND FOR SALE BY
WOOD, BISHOP & CO.,
41 and 43 West Market Square.
All goods of our manufacture for sale by JOSEPH SEMPLE, Bangor; H. T. SPARKS, Brewer.

Whig and Courier.
Daily Established 1834—Weekly 1845
TERMS OF ADVERTISING:

For one square (one inch in space) one insertion	$1 00
For one square two insertions	1 25
For one square, three times in the Daily	1 50
For one square, one week	2 00
Each week's continuance	75
For half square, one time	75
For half square, three times	1 00
For half square, one week	1 50
Each week's continuance	40
For one square, in Weekly three times	1 50
Each week's continuance	25

SPECIAL NOTICES
$1.50 per square for first week—$1.00 per square for continuance.
DOUBLE COLUMN ADVERTISEMENTS inserted at the rate of Special Notices.
☞ Advertisements continued three times a week at two dollars price, two times a week, one half price of three times a week, one-third price.
☞ Advertisements where the time of insertion is not specially mentioned will be continued until ordered out and charged accordingly.
☞ All transient advertising must be paid for in advance.
Advertisements under the head of Business Notices 10 cents per line each insertion for solid matter, and 15 cents per line for leaded.

How Pixley Got the Baby

She is a little darling, and everyone who knows her. Of course she was the first born and so bright and smart, and her mother was a beautiful lady from Maine who had gone away out to far-off Idaho with her husband, a dozen or more years ago, like many others to search for success and opportunity among the lumber men and the miners. In due time the location they had selected proved a happy one for little Annie was born, the settlement grew, prospered and rejoiced in the name of Silver City.

When the child was about six months old and fair and plump as a little Maine lady of the age should be, the Aunt Pixley became anxious to give one of the churches the benefit of the event, which was outside of the church, which was the swaddling of the babies, and Miss Pixley insisted that she must have a live baby to insure the proper rendering of her part. If one could be found in the town. Little Annie was the only one to be found, and to the home of the mother Miss Pixley was bound to go to borrow the baby for the evening's play. The manager tried to dissuade her, telling her the child would be sure to cry and at just the wrong time too, and the whole thing would be a failure, and a farce, and it wasn't the proper thing at all to do, and a baby that wouldn't cry would be even worse than a failure. But she would be no failure, that she insisted. Now, it only has to be seen to think so Miss Pixley.

But Miss Pixley thought otherwise and declaring she would have a real baby if the mother would lend it started for the home of the lady from Maine. Arriving there she was ushered in to the presence of the mother, to whom she soon made known her errand, and said, "I want you to come too and to bring the cradle and you shall both be behind the scenes where you can see the play and be ready to take the baby and I will send a carriage for you and we will enjoy it so much, now do let me say yes." The mother finally consented, the carriage was sent and took for the child and the cradle to the play house.

The house was crowded and Miss Pixley in her best mood, and when she appeared upon the stage with the child in her arms and fondled and caressed it so tenderly and yet so naturally the enthusiasm of the audience knew no bounds. The hardy, rough miners knew it was a baby for it was alive they said, and threw up its chubby little arms and cooed and laughed and enjoyed the play as much as any one present, and besides it was the first child they had seen for years and they couldn't help rejoicing. When all was over the manager acknowledged Miss Pixley's success with the baby and said she was the best actress he had ever had in a play.

More than a dozen years have rolled away, and fortune having favored the family, the mother came East with her children—there are two daughters now—for a visit to relatives and friends and to give the children the benefit of a good education. They settled down in the beautiful village of O., not many miles away and Annie having passed an excellent examination was admitted to the Select School. One day it was announced that Miss Pixley was to play in the Opera House here on a certain evening and Annie now a beautiful young Miss and her mother determined to go and see the play and if possible to renew the old acquaintance. The regular train was late and so was the special which brought them—so late that they reached the Opera House just as the curtain went up. Of course they enjoyed the play and Miss Pixley's acting too, so like the olden time, but at the close the special wouldn't wait a minute for the return trip so Miss Pixley didn't see her namesake at all. Annie is still at O. and perhaps Miss Pixley would like to see her again. Who knows?

Our Castine Letter

LARGE RECEIPTS OF COAL—ITEMS OF GENERAL NEWS AND INTEREST

[Regular Correspondence Whig and Courier.]

On Tuesday, the schooners Fred I. Holden and Henry Whitney arrived with coal for the Castine Coal Company. Wednesday morning the discharging of the Fred I. Holden was begun. Eleven ox and three double horse teams are at work delivering that which has already been engaged. Mr. C. H. Hooper is acting weigher for the Company. Over one thousand tons of coal are consumed here in a year. The Holden had 240 tons of egg, and the Whitney 236 tons of stove coal.

The schooner Regulator has arrived and is discharging 760 bushels of sand for John F. Rea.

Capt. John Gross will ship on Monday 800 barrels of herring to Boston.

A Grange excursion from Northport to the number of about one hundred, came here on Wednesday by steamer May Field.

Tuesday afternoon was given to the Normal scholars as a holiday, at their request, and they enjoyed an picnic, sailing, and riding.

A horse owned by Charles Hutchins, of Penobscot, was left standing in front of Mr. Samuel Dunbar's house, five and one-half miles out from Castine, when he started to run down a steep hill. The reins in some way caught in the wheel and winding up, pulled the horse's head around and caused him to fall and break his neck. The carriage had such headway when he fell as to push the thills almost through his side. He died instantaneously, and was a great loss to Mr. Hutchins, he only a few days ago having purchased him at a cost of $150.

The Lawrence Cornet Band made an excursion by moonlight on Wednesday night to Penobscot by Hooper's buckboard. They went up to the Town Hall where H. Price Webber's company were giving a show, and gave them a serenade which was acknowledged by Mr. Webber in a neat little speech. They returned at a late hour well pleased with the trip.

On Wednesday night, some one took Mr. B. D. Perkins' yacht White Cap from her moorings and after sailing awhile set her drift. She was found the next morning over to Nautilus Island with her starboard bulwark badly damaged.

Messrs. W. G. Sargent, Robert Gay, Frank Webster and Harry Hook made a very pleasant excursion among the islands in the yacht Empress starting Saturday morning and returning Wednesday.

Mr. Reuben Grindle went to the Soldiers' Home in Togus a short time ago, his health having failed him. He is about sixty-five years old and served in the Civil Guards during the rebellion.

On Tuesday Mr. John McKinnon was driving down Pleasant street with a pair of horses attached to a jigger and a friend on the seat with him, when the trace chain of the nigh horse unfastened. The animal being frightened started to run, and it was only by presence of mind and good judgment on the part of McKinnon that the team driver and friend were not seriously injured. Every one who out of their stores expecting, to see both killed.

A very pleasant wedding occurred at the residence of Mrs. F. Dyer the contracting parties being Mr. Geo. B. Swan who has for two years been a principal of the High School and Miss Emma L. Abbott. They left on the City of Richmond for their new home, Vancouver's Island. Much many friends gathered on the wharf and gave the happy pleasant farewell.

Brackett Prizes for Waldo County Farmers and Exhibitors

The following prizes are offered for competition among the farmer boys and girls of Waldo County by Geo. I. Brackett of Belfast. Entries and exhibits to be made at either the Waldo County at Belfast, North Waldo at Unity or Waldo and Penobscot at Monroe.

Best essay by a Waldo County Farm Life writer by a member of a Waldo County Farmers' Family: 1st, Champion Seed Planter; 2d, Farm Record and Account Book; 3d, Copy of Farm Talk cloth. Committee to be local editors of Bull at Journal and Age. Essays to be not more than one column of either paper.

Best pair of trained yoke of steers by boy of sixteen years or under: 1st, Map of Maine; 2d, best copy of Farm Talk bound in cloth; 3d, same in paper.

Best specimen of September butter of five or more pounds made by girl of eighteen years or under: 1st, Map of Maine; 2d and 3d, copy of Farm Bouquet.

Best and largest exhibit of grain not less than one quart of each variety by boy: 1st, above copy of Farm Talk in cloth; 2d, 3d, same in paper.

Best collection of arrangement of autumn leaves and everlasting flowers by girl: 1st, above copy of Farm Talk cloth; 2d and 3d, copy of Farm Bouquet.

The foregoing may be competed for at any of the above named exhibitions by competitors notifying the Secretary thereof that they wish to enter and compete for the Brackett Prizes, specifying which. The prize will be given out at the winners at Mr. Brackett's office, No. 10 Main Street, Belfast, on presentation of the certificate of the Secretary of the Society that the award was duly made at its exhibition.

Decisions in Law

The following decisions in law have been received by Charles F. Sweet, Esq., Clerk of the Eastern Law District.

HANCOCK COUNTY CASE

Herbert Blake vs. R. S. Russell. Exceptions overruled.

Receipt.

The plaintiff seeks to recover a forfeiture provided by Statute 1881, c. 70, § 4. His cause of action is founded on and described in the provisions of two separate and distinct statutes. The offence consists in not letting certain statutory requirements. The requirements are, on interested and detailed in R. S. of 1871, c. 48, § 8, while the supplement of this offence via the neglect together with the forfeiture and the remedy is prescribed in Statute 1881, c. 70, § 4. Neither statute alone creates the offence. The allegations in the declaration—by force of the statutes, etc. and contrary to the form of the statutes, etc. are literally and technically correct. As the provisions of R. S. 48, § 8 have been long since repealed and no one of the penalties therein prescribed were sought to be recovered in this action we do not consider it our duty to examine the constitutionality of its provisions.

HANCOCK COUNTY CASE

Marshall S. Hinckley vs. William D. Gower. Motion overruled. Judgment on the verdict.

Receipt.

Assumpsit for $8. Verdict for the plaintiff on exceptions.

The English courts in the absence of any misdirection on the part of the presiding justice or misconduct on the part of the jury refuse to grant a new trial on motion when the verdict is under £20, although it is against evidence. Bernald vs. Garvin 55 Me. 410, and cases.

In the case at bar the testimony is conflicting and if the testimony on the part of the plaintiff is true the verdict is right, the jury had the best opportunity to test the credibility of the witnesses and we perceive no reason to disturb the verdict.

Autographic Telegraphy

APPARATUS FOR TRANSMITTING MESSAGES IN FACSIMILE

Mr. S. P. Dennison of New York, has recently patented a telegraph instrument by which messages are transmitted in facsimile almost as fast as the message can be transmitted by a good operator in the ordinary way by Morse key. The instrument has been upon exhibition for several weeks, in New York, and has attracted a great deal of attention. The fundamental principle of the apparatus is the same as that used in all preceding instruments for the transmission of a message in facsimile, namely the use of an ink for the original message which shall interrupt the electric current. The message is written upon thin tin foil with an ink which forms a complete insulation wherever it makes a mark. The new feature of the apparatus is that instead of a stylus which travels back and forth over a line the width of the sheet upon which the message is written, a steel point is attached to the end of a vibrating arm hung between magnets, which swings back and forth across a tape of paper about the width of that used in the ordinary stickers. Each instrument is provided with two of these vibrating points—one for sending and the other for receiving. Whenever the point passing over the original message upon the foil meets with an ink mark, the current is interrupted for the second, and a black mark corresponding to the ink mark upon the tin is made upon specially prepared paper at the other end of the wire. The instrument is far more rapid than those which the Postal Telegraph Company had built a few years ago. When the receiving and sending needles are made to swing over a type wide enough upon which to write several lines instead of one as at present, it is stated will excel that of the best operators working with the old system. The advantages of being able to send a message in facsimile are too obvious to need mention, besides which the apparatus can be used by two merchants at a distance without the intervention of operators.

WHOLESALE PRODUCE MARKET

Revised semi-weekly by the leading wholesale dealers.

Produce Market

SATURDAY, SEPT. 19

State Law Regarding Weights and Measures

The standard weight of a bushel of potatoes in good order and fit for shipping is 60 pounds. The standard weight of a bushel of onions, good order and fit for shipping is 57 pounds. The standard weight of a bushel of turnips is 55 pounds. The standard weight of a bushel of carrots is 50 pounds. The standard weight of a bushel of beets is 50 pounds. The standard weight of a bushel of parsnips is 45 pounds. The standard weight of a bushel of barley is 48 pounds. The standard weight of a bushel of rye and Indian meal is 56 pounds. The standard weight of a bushel of peas is 60 pounds. The standard weight of a bushel of oats is 32 pounds. The standard weight of a bushel of clover seed is 60 pounds. The standard weight of a bushel of timothy seed is 45 pounds. The standard weight of a bushel of flaxseed is 56 pounds. The standard weight of a bushel of hempseed is 44 pounds.

Country Produce

APPLES—
Baldwins per barrel $0.00 to $0.00
BEANS—
Pea per quart
Yellow eyes
Marrow
BUTTER—
Choice dairy
Good
Fair to good 14 to 16
CHEESE—
Best factory 10 to 11
Best dairy 9 to 9½
DRIED APPLES—
Choice sliced
Choice quarters 5 to 5½
EGGS—
Fresh Eastern 18 to 20
HAY—
Best quality per ton
Medium
OATS—
Prime to choice
Inferior
PEAS—
Yellow eyes
Best Canada
POTATOES—
Rose
ONIONS—Per crate 3.00
POULTRY—
Chickens per lb 20 to 22
Fowls 19 to 20
Turkeys per lb 18 to 20
ONIONS—Per crate 3.00

Retail Prices Current

SALT—
Liverpool per sack
English butter
English butter per box
Liverpool per box
Turks Island per bushel
BEEF—
Fine steer
Medium
RAISINS—
Loose Muscatel
London Layers
Valencia
CURRANTS—
GRANULATED SUGAR—
POTATOES—
Rose
KEROSENE OIL—
Portland
Lard
VINEGAR—
Cider
Pure W. W.
FLOUR—
Best spring
Best St. Louis
Good family
CORN—
Full ears
CORN MEAL—
St. Louis
SHORTS—
St. Louis
MIDDLINGS—
Fine
Coarse
COTTON SEED MEAL—
In sacks of 200 lbs.

Breadstuffs, Grain, Etc

OATMEAL—
Best Scotch per lb 5 cents
Best Irish 5 to
Best Canada 4 to
Rye Meal 4 to
Graham Flour 4 to
FLOUR—
Best wheat 6 to
Good family
Fair to good
Superfine
Spring wheat
Winter wheat
CORN—
Ear
Shelled
MEAL—
Coarse
Fine
COTTON SEED MEAL—
In sacks of 200 lbs.

Business Items

TEACHING OF THE FRENCH LANGUAGE. The system of teaching foreign languages used by the Berlitz Schools is not the result of a few days' experience nor the idea of a single individual. Our method has been used for more than seven years in our different schools and by more than fifty of the best native teachers who have contributed and contribute still to bring it to the perfection it has attained. We do not give grammar lessons. We use only real teacher should know how to teach the whole grammar to his pupils in such a way that they should not be aware of it while not troubling their minds with rules which are never consulted and which are so soon forgotten as learned. By calling at Prof. H. D. Victor's any person will be shown over two hundred testimonials given by the most prominent persons, diplomatic people and public schools. It is well understood that Bangor has become the permanent residence of Prof. H. D. Victor, 48 Essex street.

Advertisement in another column.

Don't forget that Gould's Tonic and Worm Powder for Horses is the leading medicine in Maine and Massachusetts. Thousands of boxes sold yearly. Look out for the advertising wagon and get a trial package. Druggists keep the goods.

Livery stable keepers should always keep Arnica & Oil Liniment in the stable, nothing like it for horses.

Arnica & Oil Liniment is equally good for man and beast. 25 and 50 cts. per bottle.

Thousands walk the earth to-day who would be sleeping in its bosom, but for the timely use of Dow's Elixir.

For a mild cathartic and efficient tonic use Baxter's Mandrake Bitters. Every bottle warranted. cod&wlm sept

Try Ayer's Pills and be cured. Misery is a mild word to describe their mischief to body and mind caused by habitual constipation. The regular use of Ayer's Cathartic Pills, in mild doses will restore the torpid viscera to healthy action. TTS&w sep17

"Blood food" is the suggestive name often given to Ayer's Sarsaparilla, because of its blood-enriching qualities. TSTSw

General Chace of Rhode Island says: "I always keep Hunt's Remedy in my house, it prevents headache and kidney troubles." TTS&wlm sep8

We depart from our usual practice and recommend Hunt's Remedy as a sure cure for all kidney diseases.—Medical Gazette. TTS&wlm

LADIES.
Who use Sozodont have only to open their lips to prove its excellence. Their white gleaming, spotless teeth, and fragrant breath will tell the story. There is more demand for this wholesome and unexceptionable preparation than for any other dentifrice in the market. STT&w

HANDY'S LINIMENT is clean and wholesome to take internally or apply externally. It will cure Coughs, Colds, Rheumatism, Neuralgia, Influenza, Bronchitis, Whooping or Spasmodic Coughs, etc. It contains no soap or Spirit of Turpentine or other dirty and repulsive ingredients. Old people and young but is clean, pure and strong. Old people and young recognize in it an old friend. Don't take any other. All grocers have it. Retail price 25 cents. d&w nov11

No person should suffer from the bites of mosquitoes, black flies or midges since the discovery of that soothing and grateful lotion, Jewett's.

George Campbell, Hopkinsville, Ky., says: "Burdock Blood Bitters is the best preparation for the Blood and Stomach I ever succeeded in procuring." (Cabinet) sep18

PILES PILES PILES
A SURE CURE FOUND AT LAST
NO ONE NEED SUFFER
A sure cure for Blind, Bleeding, Itching and Ulcerated Piles. It is a remedy recently discovered by Dr. Williams (Druggist, Boston). Dr. Williams' Indian Pile Ointment is a single box has cured the worst cases of 20 years standing. No one need suffer the torture from piles when this wonderful soothing medicine, Dr. Williams' Indian Pile Ointment, is sold by druggists everywhere, and we believe there is not a case of Itching Piles that it will not relieve. Dr. Williams' Indian Pile Ointment is prepared for Piles, Itching of the private parts, and for nothing else. Druggists will send it by mail for 50 cts. and $1.00 per box. Dr. Williams' Indian Pile Ointment is sold by all druggists. Dr. Williams' Indian Pile Ointment is sold by druggists everywhere, or sent by mail for 50 cts. and $1.00 per box

Whig and Courier.

BOUTELLE & BURR, PROPRIETORS.

C. A. BOUTELLE, Editor

All business letters should be addressed to Boutelle & Burr, and communications intended for publication should be addressed "Editor of Whig and Courier."

TUESDAY, SEPT. 22, 1885.

The Iowa Democrats nominated a Copperhead for Governor, but the Republicans of the same State showed the regard in which they hold the Union soldiers by sending 600 of them as delegates to the Republican State Convention.

The story that Judge McIlvaine, late the Republican candidate for the Supreme Court in Ohio, declined because he was assessed $1,000 by the Republican Committee, is disposed of by his statement that he has never been assessed for any amount.

Candidate St. John has been in Washington the past few days and has had an interview with the President. Having assisted in the election of the present Administration he is of the opinion that he should now be "taken care of" by the President.

The Chicago *Sun* remarks: It is curious that the Ohio Republicans are complaining because the Democrats get their campaign documents printed in the penitentiary. Don't they believe the manufacturers of that sort of literature should be there?

The falsity of the Democratic claim that the first appointment of a colored man to a clerkship in the Washington departments was made under this Administration is shown by the Cincinnati *Commercial-Gazette* which counts up thirty-five colored Treasury clerks appointed by Republican Administrations.

The Secretary of State has removed Michael Scanlon, of Chicago, who has been for several years the Chief of Division of Statistics, and has appointed in his place a newspaper man from Brooklyn by the name of Worthington C. Ford. Mr. Scanlon's well-known views on the tariff are not concurred in by the Secretary, which accounts for the change. Mr. Scanlon will, however, remain in the department in the capacity of a clerk.

The local item in the first edition of Saturday's *Commercial* reflecting upon "The Whig was unauthorized by the proprietors of the former and meets with their entire disapproval. The article was marked out in the first edition of this paper, where it first met the editor's eye, and did not appear in the second, a fact which perhaps escaped our contemporary's attention.—*Commercial.*

We are pleased to give prominence to our contemporary's statement that the offensive paragraph was unauthorized and disapproved by its proprietors.

The New York *World* says "the spoils politicians must go, and we are in favor of real civil service reform." This reminds us, says the Chicago *Inter-Ocean*, of an old fellow who told wonderful shooting exploits, and proved them by his colored servant. Upon one occasion he told of killing a buck by shooting him through the hind foot and head with the same bullet. Turning to his servant he said, "Now, ain't that so?" "Yes," said Ned, "de buck was jist scratchin his ear wid his hoof when you pulled de trigger." When they were alone, Ned remarked, "Mas'er Colonel, when yer wants to lie next time, don't make de plints so far apart."

Noticing the fact that Weigher Bacon had held his office in the New York Custom House for fifteen years, the *Sun* asks: "Well, is that not long enough?" Not if he is still able, faithful and efficient. Is fifteen years enough in the *Sun* office, providing a man does his work well? Is it necessarily enough in a bank or counting room? Experience and attested competency count in all private business. Why should they not be valued in the public service?—*Boston Herald.*

They should. The "reform" Administration, which the *Herald* admires so much, thinks differently, however. With it "experience and attested competency" count for nothing as against the necessity of providing for the hungry and thirsty. Experienced and trustworthy officials are daily removed to make places for men who have found their chief occupation in "rounding in" Democratic voters and who are entirely ignorant of the new work which they are expected to perform, yet the *Herald* has no word of condemnation for the majority of cases which are fully as bad as the one cited above.

The latest political joke is the grave assertion of the Portland *Argus* that Mr. Vilas made a great sacrifice of personal interest to public duty when he consented to emerge from an unsuspected somewhere to be placed at the head of the great Post Office Department of the United States. Secretary Endicott also laid on "the altar of public devotion "the pleasant pursuits of the scholar," in order to instruct Gen. Sheridan how to manage the United States Army. The *Argus* admiringly remarks that:

The men who are now at the head of the Nation's affairs, from the President down, were moved in taking office by as pure and high a sense of duty as volunteers during the war.

By comparing the opinions expressed at the time of the war by Messieurs Cleveland, Bayard, Manning, Lamar, Garland, Endicott and Whitney, (if the latter had any opinions at that time) we might get at the administration standard of the "high sense of duty" that actuated those who volunteered to put down a Democratic rebellion. And the comparison of the *Argus* is a reminder of the fact that the present Cabinet furnished more volunteers to the Confederate than to the Union armies.

Pretense and Practice.

A singular feature of this Administration is the fact that while the Mugwump organs are lauding President Cleveland for his so-called "reform policy," the men who are selected to carry out his ideas are in numerous instances in constant warfare with the civil service law, and, strange to say, are not only continued in office, but go unrebuked. Collector Hedden, of New York, is just now illustrating the point in question. The removal of Weigher Bacon, in the Brooklyn District, and the appointment of a Democratic rum-seller and ward striker in his place, is denounced alike by the New York *World* and the *Evening Post*, representative organs of the two factions now sailing under the Cleveland banner, but the Washington correspondent of the *World* telegraphs that it "is not expected here, that the action of Collector Hedden in appointing Mr. Sterling will be reversed." When the attention of the President was called to the severe denunciation of this action on the part of Collector Hedden in the New York papers, and the hope expressed therein that he would right the wrong he coolly replied: "Oh! the newspapers. They generally do what they please, and I do my turn do what I please." When asked point blank if he should take any action in the matter, Mr. Cleveland said: "I intend to do my duty, you may rest assured of that. You could hardly expect me to do anything about it right now, could you? I shall look into the case, and whatever is right to be done shall be done."

If the President's idea of doing his "duty" includes any intention of preventing the debauchery of the civil service to suit the ends of the Democratic shyster who manipulated the machine in New York and Brooklyn, what occasion is there for delaying action in this case? Collector Hedden has not only violated the civil service law in the arbitrary appointment of Weigher Bacon's successor, but in creating the vacancy he removed an officer whose official and private character were of the highest order, while the man selected by him to fill this responsible position is classed by the New York *World*, excellent Democratic authority, as belonging to the "worst" element of the party. When the removal was first made Collector Hedden said, that he had no charges to bring against Capt. Bacon, but deemed the change "desirable." Then he was in hope that the matter would attract no especial attention, but now that the lights have been turned on he claims that there were charges against Capt. Bacon's conduct of his office, and has filed an affidavit to that effect signed by an individual whose name he refused to make public, satisfying himself with the remark that the signer "was one who had the best of means of knowing what he was talking about." No doubt Boss Thompson, who is running the Custom House, could get any number of his tools to make an affidavit that could be used in this case, but that these charges were an after thought, cooked up for the occasion, is so very manifest that the *World* sends the idea in the following plain language:

"When first asked by the reporters if charges had been made against Bacon the Collector replied in the negative. Now we are told that he was removed, because of charges of a grave character. This is a most shabby feature of the affair. The charges seem to have been thought of after the public had entered its protest."

The signer of the affidavit is known, however, and proves to be a man who was discharged by Capt. Bacon because of his bad habits and his charges are not worthy of a moment's consideration. But for the sake of argument admit that Weigher Bacon's administration has not been entirely satisfactory, Collector Hedden himself, says that the charges do not effect Capt. Bacon's personal character, which is above suspicion, but only complain of the management of the office. What then can be said of the removal of such a man and the appointment in his place of a ranseller and ward striker, a representative of the "worst" element of the Democratic party in *New York?* Think of placing a man of this character in an office that has jurisdiction over returns which effect the public revenues to the amount of $835,000,000 to $10,000,000 annually, and that pays out $300,000 a year in salaries to the forty or more assistants and 250 or more laborers. Of course Boss Thompson is after the patronage in the personnel of this office and he now has it sold. The Civil Service Reform Association, however, propose to bring this case before the President personally, and now it remains to be seen whether or not he will dismiss that body as curtly as he did the newspaper correspondent. The Mugwump papers pretend to believe that he is sincere in his reform pretensions. If that was the case he would reinstate Capt. Bacon at once and remove Collector Hedden who has plainly shown his contempt for the civil service law and his intention of running the office as part of the Democratic machine, but no one expects that such action will be taken. Nevertheless the Mugwump organs will continue to talk about President Cleveland's "reform policy" just as though it really existed.

He Withdrew.

[Kennebec Journal.]

Col. C. B. Morton on the 10th inst., in an interview with the correspondent of the Boston *Herald*, which interview was republished in the *Journal*, said, "I could not withdraw under fire of those charges, so publicly made, without a *confession on my part that I was a scurrilous slanderer.*"

Virginia's Vote and Her Industries

[New York Tribune.]

The Virginia Republicans have been working splendidly, though against great odds. Too little is known at the North of the reason why the odds against them are so great. It is but little known that the election laws were changed by the last Legislature, on purpose to give a larger power to Bourbon managers than before. The question is whether it is still possible to secure in the State of Virginia a vote sufficiently free, and a count sufficiently honest, to give effect to the will of the people.

Perhaps the Republicans of that State hardly know how great the interest really is which is felt in this election at the North. In the Southern States it is different, the Republicans there know well what prevents a fair election in Virginia, and how hard it is in that State to break the Bourbon line. There, if the news should come of a Republican triumph in Virginia, it would be hailed with exceeding joy, as an evidence that resolute effort and an earnest appeal to the people might also break in other States the iron despotism of the minority.

But at the North, though the Republicans of Virginia may not be aware of it, there is a growing appreciation of the difficulties equal to which they contend. At the North, people begin to understand that good government for the Nation cannot be secured, unless free government, in the truest and best sense, can be restored in the Southern States. It is well understood by many since the last Presidential election that the defeat of free government at the South, by the conspiracy of Bourbon Democrats to defy the Constitution and disregard the laws of the United States, goes far deeper than the election of a single President, and concerns all future elections and decisions of the people upon all National questions. Hence the struggle of Virginia Republicans is now watched with far greater interest than it would have been before the late Presidential election.

All the interests for which the North cares deeply depend directly on this contest. For behind all other questions, the question of tariff, the question of currency, the question of silver seigniorage, the question of foreign policy, there is the larger and controlling question whether any appeal to the people in the Southern States can be of use, whether the people of that section can be heard any longer through the ballot-box. Their interests are identical with our own. In Virginia, especially, this is true, for the vast development of manufacturing industry in that State has secured better wages for labor, as it has in Pennsylvania and New York, better prices for land, and better demand for farm products. These are the results already of the protection of home industry in a Southern State. If the policy of protection is to be overthrown by the dishonest counting of votes in Southern States, or the unlawful suppression of votes, the Northern States would lose much, but Virginia and other Southern States in which manufacturers have begun to thrive would lose still more.

If it be proved, therefore, that no appeal to the people of Southern States can be heard, or that their voice can find no expression through the ballot-box, it will be necessary for the people of Northern States to put aside all other questions, until they can bring about a free expression of the popular will, and to unite as they have never united before to resist the Bourbon conspiracy against free government. The future of parties largely depends upon the result of the election in Virginia, and the industrial future, alike of the North and of those Southern States in which the development of manufactures has recently been promising, clearly depends upon the same decision.

Special Notices.

Grand Bicycle

—AND—

TROTTING RACES

—AT THE—

State Fair Grounds,

LEWISTON,

Wednesday Evening, Sept. 23d,

AT 8 O'CLOCK.

The Grounds will be brilliantly illuminated with Electric Lights, making it as light as day.

A Special Train will Leave Portland that Night at 6.15 o'clock.

FIRST RACE.

Not the Championship of the United States, 3 miles.

1st Prize—Silver Cup—Valued at . . . $500
2d " " " " 50

Grand Procession of all the Wheelmen.

SECOND RACE.

For Championship of the State of Maine—mile race, best 2 in 3 heats.

1st Prize—Silver Cup—Valued at . . . $125
2d " Gold Hard Basket—Valued at . . . 25

Drill by the Portland Drill Squad. Finest in New England.

THIRD RACE.

Amateur Championship—3 mile race.

1st Prize—Silver Cup—Valued at . . . $75
2d " " " " 25

TROTTING RACES.

Gentlemen's Driving Horses—1 mile—best 2 in 3.

Prize—Elegant Silver Water Pitcher and Gold Lined Goblet.

Entries to be made to A. L. Dennison, Lewiston, Me. All in A. W. Bunell's stables are invited to take part.

Admission to Grounds, 50 Cents.

Afternoon tickets not good to remain on the grounds after 5 P. M. Good music will be in attendance.

sept22

CHANGE IN PASSENGER RATES

—IN—

THE WEST.

For Excursion tickets, Quickest time, Most accommodations and

Lowest Rates to all Points West,

—CALL ON—

A. W. BENSON,

TICKET AGENT,

Maine Central R. R., Bangor, Me.

Next special party for California, Oregon and all intermediate points, leaves Bangor on the S. A. M. Fast Express, Oct. 20th, select party.

sept19 eod

WINDOW BRUSHES

With or without handles,

—AT—

WYMAN'S,

Hardware and Paint Store, next Door to Pulsifer's New Clothing House.

sept22 eod

MISS MAYER,

OF ELMIRA, N. Y.,

Is giving instruction in all kinds of Needle Work, Lustra, Repousse, and Tinsel and Pebbling at the Bangor Exchange. Ladies who might take lessons in Lustra, can receive instruction for half price with book, "How to Dye the Wool."

sept22

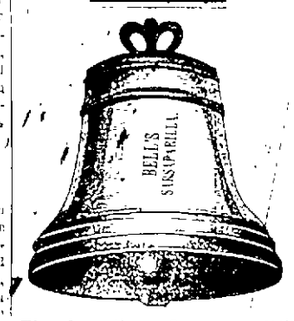

The Leading Sarsaparilla

RIGHT AT HOME.

The Best Blood Purifier, the Best Liver Regulator to the Market.

Read the Following:

"Bell's Sarsaparilla has completely cured my wife of indigestion and severe headache, of which she was a great sufferer. I used it for general debility and found it a medicine that was what it claimed to be." J. N. STUBBS, Elm Street, Bangor.

ONLY 50 CENTS.

By all Druggists.

Prepared by A. M. ROBINSON, Jr., Apothecary, Bangor, Me.

sept15

WRITE THIS DOWN

Where You Can Stumble Over It Forty Times a Day, When You Want a Picture That is First-Class in EVERY RESPECT, Patronize

WESTON.

sept11

Special Notice.

I desire to notify INVESTORS that I have made arrangements with several large dealers in

Investment Securities,

to sell for them in this vicinity, and shall consequently be able to offer a MOST DESIRABLE line of MUNICIPAL and other bonds, bearing GOOD RATES OF INTEREST, lists of which with full particulars, will be sent on application.

Please call or write whenever you desire to BUY or SELL BONDS or STOCKS of any description.

A. M. MASON,

Dealer in Investment Securities,

4 Main St., Mason's Block.

sept19

INVEST

Savings and Trust Funds in the Best Securities only, such as are for sale at lowest current rates by

BOWLER & MERRILL,

BANKERS,

No. 7 Kenduskeag Block, Bangor.

sept8

PERSONS

GOING OUT OF TOWN

Can Have

The WHIG Sent to Them

1 Week for 16 Cents.
2 Weeks for 32 Cents.
3 Weeks for 48 Cents.
4 Weeks for 64 Cents.

Postage paid.

SPECIAL NOTICE.

This is to certify that we have this day appointed Mr. L. J. Wheelden of Bangor, Sole Agent for the sale of our Pianos in Bangor and vicinity.

CHICKERING & SONS.

Boston, July 7th, 1885.

NEW STOCK.

Just received and will be sold at lower prices than ever before offered.

SPECIAL BARGAINS!

1 7-Oct. Upright Chickering Piano, only, $175
1 7½ Oct. Upright Piano, new, only, $200

Fully Warranted.

L. J. WHEELDEN.

July29 eod

SILSBY'S

PIANO, ORGAN AND FURNITURE POLISH.

The attention of the public is respectfully called to the above Polish. Having been used and thoroughly tested for several years in the Music Rooms of Mr. Silsby, it is confidently received that it is a better article than any other in the market. Its special points of superiority over all other polishes are as follows, viz:

1st—It is perfectly harmless, and will not penetrate or injure the most delicate wood or highly polished surface.

2d—It really cleanses the surface and when called dry, forms a thin, hard coating, which we believe has not been equalled in durability or in artistic effect.

3d—*It is easily applied.*

The great importance of using an ingredient that will *successfully destroy* the *penetrating elements* which are used in the various kinds of polish, cannot fail to be appreciated.

Do not fail to try a bottle. You will certainly never be satisfied to be without it after once *trying it in trial.*

Ask your Grocer for Silsby's Polish. PRICE 35 CENTS. The *trade* are requested to write for special prices by the *dozen or gross.*

—PREPARED BY—

GEO. S. SILSBY,

Dealer in First-Class Pianos, Organs, and all Kinds of Musical Merchandise.

BANGOR, - - - - MAINE.

aug1 eod

SIX PER CENT BONDS

FOR SALE.

Secured by first mortgage on farms and city property in Grand Forks, and three times the amount of the mortgage. These are articles we are coming very properly to know now largely held by SAVINGS BANKS. The Dakota Investment Company, of Hartford, Conn., has over FIFTEEN MILLIONS OF DOLLARS invested in farm mortgages, and say that it has loans have been their favorite investment for twenty-five years in Dakota from localities of security, have more proved satisfactory to them than any other.

Full particulars upon application.

F. H. C. REYNOLDS & CO.

aug27

TICKETS

To all Points in the

West and South.

AT REDUCED RATES,

By all the Best Railway and Steamship Routes.

POPULAR DAILY EXCURSIONS

To the Pacific Coast by Rail or Steamer.

Special Excursions to San Francisco and other points, October 5th and 19th, November 2 and 17th.

Tickets to and from Europe by all Lines, at special low rates for the winter months.

Travelers are reminded that this is the OLDEST TICKET OFFICE IN BANGOR, and are invited to call and get our rates before purchasing elsewhere.

BLAKE, BARROWS & BROWN,

9 CENTRAL STREET, BANGOR, ME.

A FEW CUBAN

PARROTS,

offered at

$5.00 EACH

—FOR—

A FEW DAYS,

to close out lot, at

E. S. BOWLER'S,

124 MAIN STREET.

sept9

PATENTS,

TRADEMARKS,

LABELS and DESIGNS,

—PROCURED BY—

J. R. MASON,

Attorney-at-Law and Solicitor of Patents,

9 Wheelwright & Clark's Block, Bangor, Me.

oct21

Notice of Examination of Teachers.

All the teachers of the city and authorized schools and assistant teachers, will be examined in Physiology and Hygiene, with special reference to stimulants and Narcotics, in conformity to the statutes of the Legislature, on Saturday, Sept. 26th, at 2 o'clock P. M., in the High School Room.

sept19 Com copy

Special Notice.

The DAILY WHIG & COURIER will be found on sale, as follows, by

A. W. BEE,	Bar Harbor.
O. F. KNOWLTON,	Brewer
BRINGHAM & SON,	Dexter.
C. B. KITTRIDGE,	Dover
JERRY MAHONEY,	Ellsworth.
HOLLAND & CO	Houlton
G. E. INGALLS,	Houlton
H. M. BURNHAM,	Oldtown.
C. H. HAYES,	Waterville.
E. M. BALL,	Winterport

aug3

Take Care of the Mortgage on Your Homestead.

To an unfortunate prudent man the mortgage on his homestead must always be a source of anxiety during life, and at death it frequently results in the impoverishment of wife and children. When means are lacking to satisfy a matured mortgage, the property must be sold, and under a forced sale it will not usually bring more than half its value.

How then can you protect your homestead? How make certain a shelter for your wife and children in case you are taken away prematurely?

The answer is plain and easy—by securing a Life Insurance Policy for an amount equal to the mortgage. Thousands of homes have been thus preserved, and we hope thousands more will be in the future.

But while doing this, why not insure under a form of Policy that will satisfy the mortgage in case you live, as well as in the event of death? An Endowment Policy, issued by the Connecticut Mutual Life Insurance Company of Hartford, Conn., will accomplish this. If you die, the full amount of the Policy will be paid at once. If you live, it is payable in full, in cash, and in either event it must prove a wise and good investment.

Insure your home, but before doing so, be sure and examine the new plan.

H. N. FAIRBANKS,

General Agent for Maine.

24 MAIN STREET, BANGOR, ME.

School for Boys,

74 MAIN STREET.

SIXTH TERM

Will Term Open MONDAY, SEPT. 28th, 1885.

Inquire of JAMES M. CROSBY, 3 Broadway.

sept8

FOR THE

Maine State Fair,

AT LEWISTON,

Sept. 21st and 25th, 1885.

—VIA—

Maine Central Railroad

will sell excursion tickets at Low Rates, and on Monday the train leaving Bangor at 7.15 A. M., will connect at Waterville with a special arriving at the Fair Grounds at 11.00 o'clock, and on Tuesday, Wednesday, Thursday and Friday, a special train will leave Bangor at 9.40 A. M., stopping at all stations, arriving at the Grounds at 10.20. Passengers by the 8.05 A. M. Express, arrive on the Grounds at 11.15 each day. Returning, special leaves the Grounds at 5.31 P. M., and arrives in Bangor at 9.20 P. M., except Monday and Saturday.

sept18 FSMTu&W

STOCKS.

Orders to buy, carry or sell Stocks and Bonds in Boston and New York markets promptly executed. Particulars on application

BOWLER & MERRILL,

BANKERS,

No. 7 Kenduskeag Block, Bangor

sep

OYSTERS. OYSTERS.

Providence River and Norfolk Oysters received every morning by Express and for sale wholesale and retail as low as can be bought anywhere and have the best qualities of Oysters that can be found this side of Boston. Also Clams received every morning fresh from Scarboro' at the old stand.

H. BICKFORD

aug29eod

DIED.

In Lincoln, Sept. 14th, Samuel B. Webber, aged 56 years, 9 months.

Marine Journal.

PORT OF BANGOR.

MONDAY, Sept. 21.

ARRIVED.

Sch Lizzie Lindsay, Hallett, Bar Harbor.
Sch Post Boy, Goff, Philadelphia, coal to M C R R (for 20th).
Sch Laura H Jones, Strout, Perth Amboy, coal to Hinckley & Co.
Sch Lady of the Ocean, Peterson, New York, corn to Hopkins & Stanford.
Sch Joseph Dougless, Jordan, coal to Morrison & Co.
Sch Fairfield, Hass R, Boston, (for 20th).
Sch George Shattuck, Lorrabee, Boston, (for 20th).
Sch Wm Flint, Dodge, Boston.
Sch Edi, Coombs, Boston.
Sch Abner Taylor, Dodge, Boston.
Sch Chas Cooper, Gray, Boston.
Sch Wm Carson Barnard, Marshall.
Sch Kenduskeag, Whitney, Portsmouth, (for 20th).
Sch Chero, Millikan, Gloucester.
Sch Sandy Point, Grant.
Sch Fair Wind, Maddocks, Plymouth.
Sch Mary L Alden, Varney, Newburyport.
Sch Yankee Blade, Conwell, Marblehead.
Sch J W Hine, Babbidge, Chatham.
Sch Montana, Arey, Portland, corn to Hopkins & Stanford.
Sch Abby Wasson, Lord, Portland, (for 24th).
Sch Fleet, Harper, Thomaston.
Sch Hunter, Closson, Searsport.

CLEARED.

Steamer Pembroke, Robinson, Boston.
Sch Charles Wilbur, (Br), Dougherty, Port au Prince, W P Pearson & Co.
Sch E. Wm A Stevens, Kelley, F O Stevens & Co.
Sch Mary Farrow, Congdon, Boston, F W Ayer & Co.

DOMESTIC PORTS.

NEW YORK—Ar 17th, ship Frederick Billings now four masted, 1,600 tons, in ballast, (the biggest sailing vessel that ever passed Hell Gate) she will be used in the oil trade; schs Highlander, Francis, Bangor for Atlantic City; Bridge Crosby, Scribble, Bangor, 18th, schr Grace Cowdrey, Wilson, San Pedro; Wm D Cargill, Avery, Bangor; Princeton, Gray, do; G M Porter, Hasket, do; Mary E Olive, Hodgdon, Richmond, Va; Cid, schr Reliance, Hurd, Barbados; Palmira, Pitts Comd.

BALTIMORE—Ar 15th, schr Morris W Child, Torrey, Bangor. Cld 14th, schr Lavolta, Wormore, New York.

HYANNIS—At 17th, sch H L Curtis, Hodgdon, Bangor.

JACKSONVILLE—Cld 17th, schs Charlotte T Selby, Ferguson, Baltimore.

NEW HAVEN—At 17th, schr Pushaw, Lindsay, Bangor.

NEW LONDON—Ar 17th, schrs Annie Bliss, O'Donnell, Savannah, Francis, Bangor for Allandale, City.

NEWPORT—Ar 17th, schr Nightingale, Green Law, Rio for New York.

NEW ORLEANS—Ar 17th, schr Melissa A Willey, Willey, Bangor.

PENSACOLA—Cld 17th, ship Virginia, Allen, Liverpool.

FOREIGN PORTS.

Sld from Dunkirk, Sept 10, bark Eutaw, McFarland, Dodge, Philadelphia.

Passed Prawle Point, Sept 16, ship Joseph S Spinney, Curling, Antwerp for New York.

Passed Scilly, Sept 18, ship Martha Cobb, Greenlaw, London for Philadelphia.

Ar at Sierra Leone, Aug 25, brig Eugene Hale, Harding, Boston.

Ar at Demerara, Aug 31, schr Susie P Oliver, Starling, New York.

At Rio Janeiro, Aug 22, ship Nancy Pendleton, Pendleton, unc.

The Story Runs,

That the STAR SHOE AGENCY keeps step with the music of the Union, to the tune of

Better Days are Coming,

to sufferers from corns, by wearing our *wide, easy, common sense goods.* All kinds of foot-wear on invoiling terms, at

43 MAIN STREET,

L. F. FORREST & CO.

sept22

Standard Parlor Broom.

ASK YOUR GROCER

—FOR THE—

STANDARD PARLOR BROOM,

Made of the Best Material,

—AND ARE—

The Best Broom Manufactured.

Every Broom labelled. Retail

PRICE 25 CENTS.

Manufactured and for Sale at Wholesale by

E. P. PATTERSON & CO.,

BANGOR, ME

P. S. Jobbers can find them at all the Wholesale Grocery Houses.

sept22 eod dm

You! You! Read!

If you are thinking of buying

FLOUR,

Don't forget we have the whitest, best flour, at Rock Bottom Prices. Try us once! We will please you!

SNOW & AVERILL.

sept21

A Limited Number

of first-class scapable girls can be had by calling immediately at CHURCH'S AGENCY, Main Street.

Also new arrivals of Province and Aroostook girls.

sept22

The Annual Meeting

of the Piscataquis Iron Works Corporation will be held at the counting room of the Hinckley & Myrick Iron Company, Oak Street, Bangor, Me., on Wednesday, Sept. 30th, 1885, at two o'clock P. M., to see what changes, if any, will be made in the by-laws of the corporation, and transact any business that may legally come before them.

C. A. GIBSON, Clerk.

Bangor, Sept. 22, 1885.

Dress Making.

Mrs. J. C. LANE has returned from her vacation and will be pleased to see her friends and patrons at NO. 10 HOYT'S COURT, Between Court and Ohio Sts.

sept8

Excursions.

GRAND AUTUMN LEAF EXCURSION

—TO THE—

WHITE MOUNTAINS.

Sept. 22, 8.05 A. M., Fast Express.

Tickets to Fabyans and Return,	$6.00
Tickets to Fabyan's and Return, including Mt. Washington,	10.00
Tickets to Fabyan's and Return, including Mt. Washington and Hotel,	12.00
Entire Trip, five days, including Hotels and Drives,	25.00

Parties intending to make the excursion must notify C. S. PEALE, on or before Saturday, Sept 19th.

sept14

Entertainments.

UNION HALL,

TUESDAY, SEPT. 22d.

CHAMPIONSHIP

Five Mile Race on Rollers

—BETWEEN—

MR. L. SAUNDERS,

Champion of Canada,

—AND—

MR. E. L. MADDOCKS,

Champion of the United States.

A Grand Race on neutral ground for the Championship of America.

MUSIC BY THE BANGOR BAND

Race called at 9 P. M., sharp.

Public skating before and after the race.

Admission, 20 cents.
Skate Checks, 10 cents.

sept21

OPERA HOUSE.

FRANK A. OWEN MANAGER.

Wednesday, Sept. 23d.

The distinguished Irish Comedian and Vocalist,

J. S. MURPHY,

In Fred Marsden's Greatest of all Irish Dramas, the

"KERRY COW."

A COMEDY-DRAMA WITHOUT EQUAL!

Presented not only realistic pictures of Life and Love in the Emerald Isle, but an every-day tale in every land. Supported by the talented young Leading Actress,

Miss IDA BURROWS,

And a Superb Dramatic Company.

PRICES AS USUAL.

Sale of Seats will open Monday morning, 21st inst.

sept18

OPERA HOUSE.

FRANK A. OWEN MANAGER.

After an Absence of Two Years, America's Favorite Re-Comedienne,

ANNIE PIXLEY

And the Excellent Dramatic Company in

Monday Evening, Sept. 21st,

Fred Marsden's Charming Comedy Drama,

EILY.

Tuesday Evening, Sept. 22d,

The Greatest of Successes,

M'LISS.

Miss PIXLEY introduces Friends plus the latest songs, Dances and Medleys, orange expressly for her.

Prices as usual. Sale of seats will open Friday morning, 18th inst.

sept15

Captured at Last!

THOSE WHITE

ONIONS,

—FOR—

PICKLING.

—IN—

Thompson & Kellogg's,

CENTRAL STREET.

sept21

THE BANGOR

Steam Laundry,

is equipped with all of the improved machinery, and with the experienced workmen is able to turn out all kinds of laundry work in the best possible manner at short notice, to the satisfaction of all. Feather beds renovated, also carpets cleaned. Not in Cold Water Depth.

NO. 31 CENTRAL ST.,

BANGOR, - - - MAINE.

F. O. BUZZELL, Prop.

dec31

Experience of A. and B. in Getting their Winter's Shavings.

A. to B.—Where do you find shavings to shingle with? I intend to commence the task, first, I am obliged to find barrels enough to hold what I want, then I must look around for a team to go and get them; then I do I after they are hauled, that some of them are dry, some partly and more perfectly green? After they are in the shed, there is no room for any thing else.

B.'s answer to A.—Why you fool not get excited over a little matter of that kind. You need simply to drop a postal card to C. L. Snow, Bangor, Me., and he will send you a bale of poplar wood shavings, compressed in bundles like excelsior, that will not take up any more room than one barrel, and be equal in quantity to twenty and more, he guarantees if they are not perfectly dry, to charge nothing for them. So all you are obliged to do, is to keep his address in your mind.

C. L. SNOW, Wood Dealer,

22 BROAD STREET

sept21 Com copy

MRS. R. A. WEBSTER

Having taken several courses of lessons of Miss Mayer is prepared to give lessons in Kensington and Arraine Embroidery. Has on hand a good assortment of silk and Wool Arraine Embroidery Work, Etching Silks, and a large assortment of Stamping Patterns.

HOLDEN COURT, BANGOR, ME

sept2 if

MESSENGER'S NOTICE.

OFFICE OF THE SHERIFF OF PENOBSCOT COUNTY

STATE OF MAINE

PENOBSCOT, ss., Sept. 18th A. D., 1885.

This is to give notice, that on the 14th day of September, A. D., 1885, a Warrant in Insolvency was issued out of the Court of Insolvency for said County of Penobscot, against the estate of William H. Wheeler and John C. Tasker, individually and copartners under the firm name of Wheeler & Tasker of Passadumkeag, in the County of Penobscot, adjudged to be insolvent debtors, on petition of said debtors, which petition was filed on the 14th day of September, A. D. 1885, to which date interest on claims is to be computed. That the payment of any debts to or by said debtors, and the transfer and delivery of any property belonging to said debtors are forbidden by law. That a meeting of the creditors of said debtors to prove their debts and choose one or more assignees of their estate, will be held at a Court of Insolvency, to be holden at the Probate Court Room, in Bangor in said County of Penobscot, on Wednesday, the seventh day of October, A. D. 1885, at 10 o'clock in the forenoon.

Given under my hand the date first above written.

JESSE M. BENTISS, Deputy Sheriff,

As Messenger of the Court of Insolvency for said County of Penobscot.

sept21 oMSw

My Carriage

always in readiness for the conveyance of the public to and from any part of the city or vicinity. Orders solicited and promptly attended to. Order book can be found at the City Drug Store, Smith's Block, Bangor. Desirous of your patronage, I will endeavor to please.

CHARLES CLARK, Proprietor.

sept8

Wallet Lost.

Between Thaxter's store on Harlow street and Merrill's Mill Bridge or Valley Avenue. The finder will be rewarded, by leaving the same at this office.

sept21

School Books,

And all Kinds of School Supplies,

AT

J. D. GLYNN'S,

NO. 8 STATE STREET.

sept1

BUTTERICK'S PATTERNS.

The Latest Designs, for Ladies, Misses and Children. All the illustrated Books and Papers now ready. Send all orders to

19 Main Street, Bangor, Me. C. W. COFFIN

sept21

—THE NEW—

HARVARD FURNACE,

With the Perfect Combustion Grate.

In Successful Operation for the past Two Years. Call and Examine.

PRITCHARD & FAIRBANKS',

NO. 136 EXCHANGE STREET.

sept1 Com copy

FRANK D. PULLEN & CO'S

Grand Opening of

FALL AND WINTER OVERCOATS

For Men and Boys.

THE LARGEST AND FINEST LINE EVER SHOWN IN BANGOR.

—OUR—

Ready Made Clothing Department

Is now full of all the Novelties of the Season in

BUSINESS AND DRESS SUITS,

For Men and Boys, including those Elegant

PLAID SUITS, WHICH ARE SO STYLISH.

—IN—

CHILDREN'S SUITS AND OVERCOATS

We have the most Beautiful Patterns and Styles we have ever shown in Boys' Long Legged Stockings, and at prices lower than ever.

Furnishing Goods and Hats and Caps.

We have all the Novelties of the Season.

BOOTS AND SHOES

A Complete Line including the famous FitzPatrick Hand Sewed, we have the Exclusive Sale in Bangor; Each Pair Warranted. A large show window will convince you of the immense amount it takes to keep our stock up to the high standard we have obtained. As in the past, so it shall be in the future, to carry the largest stock and best goods.

LOWER PRICES THAN ANY HOUSE IN MAINE!

We can clothe you from head to foot at short notice, and in order.

CUSTOM DEPARTMENT

We are manufacturing to order some of the most stylish goods in Bangor.

FRANK D. PULLEN & CO.,

Corner State and Exchange Sts.

sept8

Wanted.

Boarders Wanted.

Pleasant Rooms with board can be obtained at 131 Hammond Street, by application at the premises.

GEO. CUTLER.

sept8 2w*

Wanted.

Custom Pant Makers.

JAMES TOBIN,

45 West Market Square,

Bangor.

sept8

Wanted.

An active man or woman in every county to sell our goods. Salary $75 per month and expenses, or commission. Expenses in advance. Outfit free. For full particulars address

STANDARD SILVER WARE CO.,

aug3 3m Boston, Mass.

WANTED.

Young Ladies in city or country to work for us at their homes; fascinating employment, no instructions to buy; work can be sent by mail (distance no objection); $10 a week can be made. No canvassing, particulars free, on receipt of work mailed for four cents in stamps. Please address, HOME MANUFACTURING CO., Boston, Mass. P. O. Box 1916.

aug14 1m

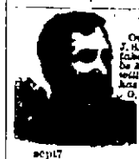

JAMES G. BLAINE'S GREAT HISTORY

Outsells all other books. Hon. J. R. Wilson of Va., says, "Whoever takes it up, no matter whether he be Mr. Blaine's friend or enemy, will never put it down until he has read the whole." Hon. Allen G. Thurman, says, "A classic in our political history." Agents make from $200 to $1,000 per month. Address, *The Henry Bill Pub. Co.*, Norwich, Conn.

sept7 d&w1m

Good Cook Wanted.

Seminary Boarding House. Apply at this office.

sept22

Wanted.

At once. A Custom Vest Maker. Steady attention to a good one.

JAMES TOBIN

45 West Market Square.

sept21 Com copy if

OUR SURE CURE

Cholera Remedy

Relieves pain immediately and will stop the worst case of DIARRHŒA in five minutes. It is perfectly safe for children and has saved hundreds of them. No family should be without it.

Warranted.

Patent Medicines, Drugs of all kinds, Toilet and Fancy Goods constantly on hand. Artist material a specialty.

CHICK & HAYNES.

121 Exchange Street.

aug24

Prof. W. A. Johnson

wishes to remind you, that now is the time to have your

GARMENTS CLEANED AND REPAIRED.

The cleaning Scourer. The only first-class renating establishment in the city.

Cast off garments bought and sold.

NO. 75 PICKERING SQUARE.

sept1

HALF PRICE!

Continuing this week

POCKET KNIVES

made in the world

HARLOW'S DRUG STORE.

sept21

DR. E. T. NEALEY,

Has Removed

His Office and Residence

NO. 96 HARLOW ST.

Office hours 10 to 12 A. M., 2 to 4 P. M.

sept

MRS. W. F. SHAW,

Vocal Instruction.

NORTH HIGH STREET.

sept22

Annual Meeting of Bangor Bridge Company.

The Stockholders of the Bangor Bridge Company are hereby notified that such meeting will be held at the Banking rooms of the Bank of Bangor, on Tuesday, the 6th day of October, at 2 o'clock P. M., for the purpose of choosing a Board of Directors for the ensuing year, and transacting such other business as may properly come before said meeting.

EDWARD KENDALL, Clerk.

Bangor, Sept. 22, 1885.

FRENCH LESSONS.

Prof. H. D. Victor

of the well known

Berlitz School of Languages

of Boston, Providence, Brooklyn, New York, Baltimore, Washington, etc., will give a class lessons at Bangor at Washington Hall, the coming winter. Pupils will be taught all branches of the French, German and English languages. Address,

H. D. VICTOR,

care Berlitz School, Boston, Mass.

sept8 1w*

NOTICE.

Miss HOWE, having added another room to her apartments, 32 Columbia Street, will take a limited class

Whig and Courier.

TUESDAY, SEPT. 22, 1885.

BY TELEGRAPH.

MAINE NEWS.

MAINE STATE FAIR.

An Auspicious Opening.

A Fine Show in All the Departments.

Additional Entries for Trotting Purses

Bangor Horses Capture Two Purses

First Day's Attendance Numbers 4,000

[illegible] The twenty fifth [illegible] opened auspiciously this [illegible] was clear and [illegible] warmly bright. The [illegible] lively spectacle this [illegible] had to [illegible] perfect swarm of [illegible] the grounds [illegible] live stock were yet [illegible] the exhibitions of [illegible] the programme for [illegible] Up to this [illegible] of eight have [illegible] stations in [illegible] Horses [illegible] for exhibition and [illegible] the King, Hereford cattle [illegible] 1000 strap, [illegible] poultry [illegible] entries of [illegible] 1000 entries of [illegible] Maine manufactures There [illegible] collection of the [illegible] every sort, [illegible] agricultural implements [illegible] United States [illegible] was continuous [illegible] filled halls [illegible] of entries Nelson [illegible] as follows [illegible] Mills Brown [illegible] Finish Auburn, [illegible] Hay and Horse [illegible] Nelson, C H Nelson [illegible] Director [illegible] Kent Bangor [illegible] Stakes, Brown [illegible] three year olds [illegible] 2:30 the [illegible] Nelson Wa[illegible] Nelson [illegible] Tutor [illegible] Sawyer Mills [illegible] for the purse of [illegible] following entries A [illegible] Hickson Dinks [illegible] Biddeford, brown [illegible] Horse A Young Norwa[illegible] Dexter A G Sawyer [illegible] Lewiston [illegible] Harness [illegible] chestnut gelding [illegible]

[illegible] 4000 in Attendance — Ten [illegible] Bangor Horses the [illegible]

[illegible] the State Fair was very [illegible] 4000 people on [illegible] from the races [illegible]

[illegible] Bangor Horses Capture Two Purses

[illegible] Nelson Wa[illegible] Nelson [illegible] Tutor [illegible] Sawyer Mills [illegible] for the purse of [illegible] following entries A [illegible] Hickson Dinks [illegible] Biddeford, brown [illegible] Horse A Young Norwa[illegible] Dexter A G Sawyer [illegible] Lewiston [illegible] Harness [illegible] chestnut gelding [illegible]

[illegible] of which are [illegible] of goods [illegible]

MAINE!

[illegible] iction,

STREET.

angor Bridge

[illegible] Bridge Co are [illegible] meeting will be [illegible] the First National [illegible] Dec. 8th, 1885 at 3 [illegible] of Directors for [illegible] any other business [illegible] said meeting [illegible] STETSON, Clerk.

ESSONS.

ictor

Languages, [illegible] York, [illegible] give private and [illegible] lessons free to [illegible] a lecture free to [illegible] from and into French.

H. D. VICTOR, 33 Essex Street

[illegible] another room to her [illegible] will take an ad[illegible] 15 years of age [illegible]

AINE.

[illegible] COUNTY, [illegible] Sept. 20, 1885.

[illegible] E. H. Wakley and [illegible] of Directors of [illegible] Bangor Savings Bank [illegible] the annual meeting [illegible] STETSON, Clerk.

RICE!

[illegible] of the best

NIVES

[illegible] on the dollar

G STORE.

[illegible] & CO.,

[illegible]

EALEY,

[illegible] loved

[illegible] dinge to

LOW ST

[illegible] 5 to 8 P M [illegible]

SHAW,

[illegible] iction,

STREET.

[illegible] angor Bridge

[illegible] gor Bridge Co are [illegible] usual meeting will be [illegible] the First National [illegible] Oct. 8th, 1885 at 3 [illegible] of Directors for [illegible] any other business [illegible] said meeting [illegible] STETSON, Clerk.

ESSONS.

[illegible] ictor

[illegible] Languages, [illegible] York, [illegible] will give private and [illegible] lessons in terms during

The Mothers of New England.

[Read at a Picnic at San Francisco, in response to the Sentiment, "The Mothers of New England."]

The Mothers of New England!
How doth the very name
Wake up through all the echoing heart,
As with a tongue of flame,
The voices of the buried Past—
The treasured gems of old!
Ye, down the silent tide of time,
Above its wrecks they're rolled

The Mothers of New England!
Who lived in days of yore,
When battle shook the startled land,
And bathed its fields in gore
They saw the valleys and the hills,
Red with their children's blood,
Yet shrunk not as they pledged them there
To Liberty and God

The Mothers of New England!
Their names are scattered wide,
In every land where sweeps the breeze,
Or swells the ocean tide,
Deep, deep in many an echoing heart,
Like treasured gems they lie,
Gilded with glorious beauty there,
The pride of memory

The Mothers of New England!
How deep the music thrills!
The sailor sings it on the sea,
The wanderer on the hills,
The traveller in the stranger's land,
The soldier on the field,
Starts as he hears the mingle sound
Come bounding back again

The Mothers of New England!
The Pilgrim sires of old!
They reared a noble race of sons,
In conscious manhood bold!
They taught them to defend the right—
To fear no living one,
And only bow the knee to One—
The God their fathers knew

The Mothers of New England!
The name is holy there!
It mingles with the morning song,
And with the evening prayer
It goes like sweetest incense up
Where—as the chorus lays,
And thousands learn to bless their name,
And thousands speak their praise

The Mothers of New England!
They sing us to our rest,
When we were cradled in their arms,
And pillowed on their breast
They led us all our infant days,
And watched the paths we trod,
They blessed us with their dying breath,
As I then arose to God

The Mothers of New England!
Their graves are scattered wide,
Through every hamlet in the land,
By every mountain side,
They are watered by the summer showers,
And robed by winter snows—
Oh! hallow yet the sacred spot
In which their bones repose!

STATE NEWS.

Androscoggin.

A child named Lamarche, fell through an uncovered well, Friday forenoon, in Lewiston. There was some water in the well, by a strange good fortune, and the child was unhurt and was able to make its cries heard

Mr N C Peary of Lewiston, is to make an exhibit of minerals in Mr Hunt's exhibit at the State Fair. Mr Peary has recently been conducting the mineralogical researches in Hotch Tourmaline Mine in Auburn

There will be on exhibition at the State Fair a cow not better than cane over in the Maine Flow. It is now the property of Mr Prince of Parmel, one of the descendants of Governor Bradford, who brought it to America

Mr F L Blanchard arrived in Lewiston, Thursday, from New York, to attend the funeral of his father. On driving home from the train, the horse took fright and ran away, wrecking the carriage in the ditch and severely hurting Mr. Blanchard and the child of his sister, Mrs Dr. Russell

A Lewiston man lost his pocket-book, Friday. He was seen at noon driving frantically down Main street from his home in Bakerville. He was gazing into the ditches and by-ways. He stopped at several places of business and winded in and out of alley-ways, where his wanderings of the forenoon had led him. Still he didn't find it. He finally alighted at a store on Main street and went in, and the clerks moved the potato baskets and dug out the corners in the search for it. He stood on the door steps as he came out and once gave a bewildered look in what manner it had been lost. Suddenly an elderly man on a cracker barrel in front of the store whittling, looked over at the team and said, "What's that?" The Lewiston man followed the direction of the look. In less than ten seconds he was setting on the wagon seat and I had it, with the relief over the loss or the home, on the wagon seat, as glad as the nose on his face. Was the lost pocket-book. He had been sitting on it for the last half-hour

Aroostook.

The Collins House, Fort Fairfield, has been leased for a term of years to Mr Wm Weeks, formerly proprietor of the American House, Belfast.

Cumberland

Agnes Reardon, thirteen years of age, daughter of Jer Reardon, of Portland, has been sent to the Maine Industrial School. It was alleged that the girl was led danger of falling into vice through her own wilfulness. The mother was anxious that the girl should stay at home, and was willing to do everything in her power for the good of her daughter. But it was thought best that the girl should be sent to the school

William Porter, Freeport, oldest son of the late Joseph Porter 2d, aged 28 years lacking a few months, was drowned at Jonesport, Tuesday, September 15th. Mr Porter was employed by a dredging company and slipped from a scow. Capt. Lambert of the dredge was at dinner at the time and being notified of the accident was ready at once to rescue Porter, when he should come to the surface. He never came up in sight and probably came up under the scow, and was carried out by the current They at once began dragging for the body, but without success thus far

Franklin.

Mr. Samuel Goodwin of Strong, was thrown from his carriage, Sept 19th, striking on his head and shoulders. He received a fracture of the right collar bone, also one rib on the right side

Mr. French, of Kingfield, was thrown from his carriage, Sept. 19th, and sustained a fracture of one bone of the left arm near the wrist

Kennebec

A prominent gentleman in Augusta, not a member of St Mark's parish, authorizes the statement that he will subscribe $500 towards a chime of bells for the tower of the new church. This is the only tower in the city which can contain a chime. The cost would be about $3,000.

Mrs. Hon. George Evans, who is living quietly at her home on State street, Augusta, will soon be ninety-first birthday this month; but she has the buoyant spirit of a lady of sixty, and reads, we believe, without the help of glasses, the aid of which even much younger people have to invoke.

Dr. Richardson, of Benton, came near losing his life one night last week. He went to a closet, and, by mistake swallowed a large dose of belladonna instead of another kind of medicine which he wanted to take. Physicians were summoned from Waterville, who, by prompt means saved his life.

There was a very pleasant affair at the residence of Maj. P. M. Fogler and Mrs. Fogler, of Augusta, Friday evening, on the occasion of the 25th anniversary of their wedding. There was a large gathering of their friends, and the event was very happily celebrated. They were the recipients of many elegant and valuable presents.

On Thursday morning, the 24th, the corner stone of the new St Mark's church will be laid by the Bishop of the Diocese. It is expected there will be a goodly attendance of clergymen as well as lay people from other parishes. Bishop Neely and the Rev. Samuel Upjohn, who will return from Philadelphia for the occasion, will make addresses. The procession will form at the old church, and headed by the band and choir will proceed to the grounds.

Knox.

William George, who was recently sent to Wiscasset jail for drunkenness, attempted suicide last week, by hacking his throat with a sharpened edge of a spoon, says the Rockland *Opinion*. He is represented as being in a bad condition, physically and mentally, and is not likely to live long.

Lincoln.

A band has been organized in Pemaquid. It will consist of about seventeen pieces. Mr. H. H. Chamberlain will act as leader, says the Lincoln *News*.

In clearing away a blast at the Round Pond quarry, Monday, a mass of stone fell upon Edward Bryant, of Muscongus, one of the quarrymen. A stone, weighing several tons, crushed his foot, and smaller pieces fell upon other parts of his body. The leg was amputated just above the ankle.

The Methodist society of Waldoboro, have commenced extensive repairs on their church edifice, says the *News*. The improvements contemplated embrace a complete remodeling of the vestry, shingling the roof, painting the exterior, frescoing the interior and stained glass windows. They are also considering the building of an extension back of the pulpit for the organ and choir. The expense will be one thousand dollars, a large part of which has been raised.

Oxford.

Dorrence Knight has agreed, to build a bridge in place of that carried away at the Bennett mills, Sweden, for $155, and Cyrus C. Tower has taken the Abbott bridge for $210, both bridges to be finished on or before the 20th day of October. The other bridges have been built or repaired by the surveyors of the district in which they were located, says the Norway *Advertiser*

Piscataquis.

On Saturday night, says the *Eastern State*, an Indian guide from Oldtown, who had been drinking heavily for a week past, threw himself from a second story window in Greenville, and vanished serious injuries.

Sagadahoc.

The committee for the Bath Light Infantry re-enlistment report forty names, and that Monday night they were examined at the Armory, preliminary to being mustered in and the selection of new officers.

The deck at the yard of Master John McDonald has been named the William B Flint, and is to be commanded by Capt Fred H. Parsons, of Rockland. Her gross tonnage is about 850 tons. This fine vessel is designed for the mixture trade to the west coast of South America. She will be launched in about ten days

Somerset.

Hon S. A. Nye, of Fairfield, sent fifteen men into the woods last week, and Monday started an eight ox team. Next week another crew of men and horses will start for their winter work. Fairfield lumbermen are making preparations for doing a large winter's work in logging.

The Somerset Fibre Company, of Fairfield, are elevating their poplar lumber at the rate of a cord in two minutes. The lumber, piled four feet high, would make a pile four miles long. The idea of taking it out of the river with a steam elevator will be completed this week.

The Maine Manufacturing Company, of Fairfield, have thirty-seven men in their employ and are getting out a large amount of work in anticipation of fall and winter trade. Nothing but first-class work goes from their hands. They are now furnishing up their sleds and have some very durable and novel styles of their own invention. They will probably put 25,000 sleds in the market this fall.

Mr John W. Gilley, of Fairfield, met with a very unfortunate accident Wednesday morning. Mr. Gilley started to enter a stall occupied by a brood mare and her colt, when the mare kicked him, breaking his left leg above the knee. It is particularly unfortunate for Mr. Gilley at this time, as he had a large number of entries at the State Fair of his stock, and the accident occurred in the busiest part of the season in his business.

Washington.

The new Pembroke factory has begun operations; Mr. T. J. Murphy, of Eastport, is in charge of the factory.

The October term of Court will begin at Machias on Tuesday, October 6th. Judge Libby is expected to preside.

Not since the factories have been in operation in Eastport, have the fish been so scarce as this season

On the first days and of their new domicile, one of the frontier Guards of Eastport qualified as a "sharpshooter" at 500 yards, making 45 out of 50.

A small dwelling house situated near the shore, a short distance from Harris Point, Eastport, known as the Farrar place, was destroyed by fire, last week. The house was owned by R. B. Clark, Esq., and uninsured. He estimates his loss at about $300. The house was occupied by a Crowley family, who lost a large portion of their furniture.

With a railroad into Eastport, the project of packing canned meats, etc., in the winter season could probably be made a successful and paying business. Fresh meats and poultry could be bought in large quantities, brought here by rail from Aroostook, New Brunswick, or Upper Canada, frozen and canned when wanted. Depending for a decent livelihood upon the uncertain work in the sardine factories eight months of the year is a poor prospect for the laboring men of Eastport. A co-operative factory that can operate during the dull winter months would be what is greatly needed here—*Eastport Sentinel*

Fairs to Occur

Aroostook County Cattle Show—Houlton, October 2

Central Washington—Machias, Sept 22, 23

Cumberland Farmers' Club—West Cumberland, Sept. 30 and Oct 1.

Dirigo Grange Fair—Freedom Village, Oct 6 and 7.

East Eddington Farmers' Club Fair—Eddington, Sept 23.

East Washington—Jonesboro, Sept 23, 24.

Franklin County Cattle Show and Fair—Farmington, Oct. 6—8

Gray Park Association—Gray, Oct. 7 and 8

Kennebec County Cattle Show and Fair—Readfield, Sept. 29, 30 and Oct. 1

Knox Agricultural Society—Rockland, Sept. 23, 24, 25

Lincoln Agricultural Society—Damariscotta, Oct 6, 7, 8.

Maine State Agricultural Society—Lewiston, Sept. 21, 22, 23, 24 and 25.

North Penobscot—Lincoln, Sept. 30, Oct 1.

North Knox—Washington, Oct 6, 7, 8

North Somerset—Bingham, Oct. 8 and 9.

Oxford County Agricultural Society—On the grounds between Norway and South Paris village, Sept. 29, 30 and Oct 1.

Androscoggin Agricultural and Horticultural Society—Topsham, Oct. 13, 14, 15.

Scarboro' and Cape Elizabeth Farmers' Association—Cape Elizabeth, Sept. 22, 23.

Somerset Central Agricultural Society—Skowhegan, Sept. 29, 30 and Oct. 1.

Shapleigh and Acton Agricultural Society—Shapleigh, Oct. 6, 7, 8.

West Somerset Agricultural Society—Cattle Show at Madison Bridge, Oct. 1

Washington County Agricultural Society—Pembroke, Sept. 30, and Oct. 1

Waldo County Agricultural Society—Belfast, Oct. 6 and 7.

West Penobscot Agricultural Society—Exeter, Sept. 29 and 30.

West Oxford—Fryeburg, Oct 6, 7, 8.

Waldo and Penobscot Agricultural Society—Monroe, Wednesday, Sept. 30th, and Thursday, Oct. 1, 1885.

School Books

For Sale by

D. BUGBEE & CO.

sept12 d&w

DRY HARD WOOD.

One hundred cords of dry hard box wood, stove length, suitable for open fire. For sale cheap by

J. L. CHALMERS, or CHAS. HOWARD.

Order slate at HAYNES, PILLSBURY & CO'S. Wood may be seen at 111 Centre St.

sept 11

ANY FAMILY.

In want of a first-class dressmaker, with best references, can hear of one by calling at

Mrs. J. S. PATTEN'S,

jy24 84 Essex Street.

JAMES A. ROBINSON,

Old Corner Clothing House,

We are now Receiving the Largest and Most Complete Stock of

Ready-Made Clothing,

That we Have Ever Shown, in

OVERCOATS and SUITS,

For Men's, Boys' and Children's wear, which we are prepared to sell at lower prices than ever. Come and buy Clothing or Furnishing Goods to the amount of Five Dollars or more and get one of those fine Heliotype Engravings free

Wheelwright & Clark's Block.

sept11

DOGS AND PUPPIES!

Feed them with

ROYAL DOG BISCUIT,

And Keep Them Healthy.

THOS. JENNESS & SON, Agents,

No. 12 West Market Square.

sept12

IF YOU WANT PURE MEDICINES,

Choice Perfumes, Toilet Waters, Soaps, Sponges, Chamois, Hair, Tooth, or Nail Brushes, or Toilet Articles of any Kind.

IF YOU WANT A FINE IMPORTED OR DOMESTIC CIGAR.

If You Want a Prescription Properly Compounded from Best Materials, Go to

EAST SIDE DRUG STORE,

W. C. TRUE, - - PHARMACIST.

Corner Kenduskeag Bridge and Harlow Street.

July 18

Walter's Patent Tin Shingles.

See what we Guarantee.

1—An absolute storm-proof roof, that will give four times the service of wood, and double that of ordinary tin, sheet iron or common slate.

2—A roof that will pass in a conflagration from the start, as it is STORM, WIND AND FIRE PROOF.

The strongest, most attractive, and lightest roof known, and which can put on yourself.

3—The only simple, practical, for a variety of CONSTRUCTION, and other valuable improvements, will "will not rattle," and yet is cheap in price for companion with others.

Awarded the FIRST PREMIUM and GOLD MEDAL of the World's Exposition, New Orleans, 1884 and 1885.

GETCHELL, LEIGHTON & CO., Agents,

sept12 29 Central Street.

VAMPIRE BLACK,

A Superior Waterproof Oil Dressing for Harnesses and Leather Generally.

Manufactured Solely by Canton Paint and Oil Co.

HENRY McLAUCHLIN,

General Agent for Maine,

FRONT ST. - - BANGOR.

may21

We Have a full stock of Ready Made

SCREEN DOORS

AND

WINDOW SCREENS.

W. P. DICKEY & CO.

July 28

Pure Mixed Spices,

Pure Cider and White Wine Vinegar, Bell Peppers, and Small Onions, For

PICKLES,

AT

SNOW & AVERILL'S

sept11

ECZEMA!

For the benefit of suffering humanity, here is heartfelt gratitude at the wonderful results I obtain from my ability to give this unsolicited testimony in favor of Smith's Specific. My wife has been afflicted with Hereditary Eczema or Scrofula from her infancy. It has increased in virulence with each succeeding spring, and being somewhat skilled in cutaneous myself, I tried every remedy I could think of for years—a temporary comfort followed every application, and large sums were paid to the "Physicians." It has increased in virulence until it covered her entire body, and for years she was a perfect leper. Her limbs were a mass of one sore, and she was confined to her room for three years. Her mind was affected with a peculiar nervous headache, accompanied regularly every seventy days, sometimes following for an intermittent fever for weeks at a time, so that her life became burdensome to her.

This spring I determined she should take a course of Smith's Specific, according to directions, regardless of expense. This was about seven weeks ago. After taking the first large bottle the disease seemed to increase, then bursting, leaving an inflammation became unbearable. She however persevered in the use of the medicine. After taking the second bottle the inflammation began to subside. After the third bottle the inflammation disappeared, and sore spots dried up and turned white and scaly, and finally she brushed them off in an impalpable white powder resembling pure salt. She is now taking the sixth bottle, three weeks from the first time of taking. Every appearance of the disease has gone, and her flesh is becoming soft, white and smooth again, and what is more, her periodical headaches have disappeared and she is now, at 38 years of age, enjoying the only good health she has known for upwards of 40 years. No words can express the gratitude that every bottle of S. S. S. is worth its weight in gold.

Any further information concerning her case will be cheerfully given by her or her husband at their residence, 155 Mullett street, or by me.

JOHN F. BRADLEY, 44 Griswold St.

Detroit, Mich., May 19, 1885

Be sure to get the genuine, and send for Treatise on Blood and Skin Diseases, free

For sale by all druggists.

THE SWIFT SPECIFIC CO., Drawer 3, Atlanta, Ga

157 W. 23d St., N. Y.

July28 eod1y

WHITMAN'S IS THE PLACE

—TO GET—

Hammocks, Croquet Sets, Bats, Base and Foot Balls, Games, Chairs, Wagons, Velocipedes, Dolls and Baby Carriages, Birds and Cages, Lunch and Fancy Baskets, Bags, Valises, Clocks, Velvet Frames, Albums, Jewelry, Plated Ware, Cutlery, Lamps, Paintings, Scrap Books, Cards, Dolls, and ALL THE NOVELTIES OF THE SEASON

92 Central Street.

Carpets! Carpets!

William Sweet, the Carpet Upholsterer, wishes to thank his friends and the public for their past patronage and would solicit their favors in the future. New Carpets made and laid; old ones repaired. Order book at Harrington's Co's, Kenduskeag Bridge, or Dole Brothers' Carpet Warehouse, Hammond Street.

sept19

NON-RESIDENT TAXES

In the Town of Howland, in the County of Penobscot, for the Year 1884.

The following list of taxes on real estate of non-resident owners in the town of Howland, for the year 1884, in bills committed to John Warren Davis, Collector of said town, on the first day of July, 1884, has been returned by him to me as remaining unpaid on the 20th day of June, 1885, by his certificate of that date, and now remains unpaid; and notice is hereby given that if the said taxes and interest and charges are not paid into the treasury of the said town within eighteen months from the date of commitment of the said bills, so much of the real estate taxed as will be sufficient to pay the amount due therefor, including interest and charges, will without further notice, be sold at public auction at the Treasurer's office in said town, on the 5th day of January, 1886, at ten o'clock in the forenoon.

To whom taxed and description	Value	Tax
Woodbury and Palmer, or unknown, 31-32 part of Penobscot River lots Nos 6, 7, 8, 9, 13, 14, 15, 19, 20, 21—1,038½ acres,	$1,038 50	$14 53
11-24 part of River lots Nos 16, 17, 18, 19, 20, 21, and part of 16 on north side Piscataquis River, 679¾ acres,	679 50	9 51
1-34 part of back land back of River lots, formerly called the Kelley and Bacon land, 1,003 acres,	1,003 00	27 18
Heirs of Timothy Fuller, or unknown, River lot No 23 on north side Piscataquis River, 62 acres,	62 00	86
Aloha Rust, or unknown, River lots Nos 3 and 30 on north side of Piscataquis River, with buildings and improvements, 100 acres,	500 00	8 40
Miles Bubier, Jr., or unknown, part of south half lot No. 8, Range 4, 50 acres,	40 00	50
Daniel F. Davis, or unknown, north half lot No. 1, Range 6, 50 acres,	50 00	70
North half lot No 3, Range 6, 50 acres,	50 00	70

A H WEYMOUTH, Treasurer of Howland

Howland, Me., Sept. 1, 1885

sept9 eWTs

NON-RESIDENT TAXES

In the Town of Brewer, in the County of Penobscot, for the Year 1884.

The following list of taxes on real estate of non-resident owners in the town of Brewer, for the year 1884, in bills committed to Orlando Moore, Collector of said town, on the first day of July, 1884, has been returned by him to me as remaining unpaid on the 30th day of June, 1885, by his certificate of that date, and now remains unpaid; and notice is hereby given that if the said taxes and interest and charges are not paid into the treasury of said town within eighteen months from the date of the commitment of the said bills, so much of the real estate taxed as will be sufficient to pay the amount due therefor, including interest and charges, will, without further notice, be sold at public auction, at the Selectmen's room at the Town House in said town, on Saturday, the second day of January, 1886, at ten o'clock in the afternoon.

To whom taxed and description.	Value	Tax
Curran, Bartlett, heirs of, or unknown, S. W. Brewer St., and Holden one, part lot No 24, 92½ acres,	$270	$7 21
Curran, Thomas, heirs of, or unknown, S. Brown St., corner lot and Orrington line, part lot 24, 18 acres,	[illegible]	[illegible]
Hill, George A., or unknown, house S. E. Main St., and H. K. Rollinson, formerly James Silsby, ½ acre,	150	4 18
Lincoln, Matthew A. Co., or unknown, lots 4 and 5 in Hayden's plan of Indian lands, 200 ft water front, lots 1, 2, 3, 4, 5, 6, 7, 17, 18, 19, 20, 21 and 22, ¾ acres,	7,000	74 20
Tuttle, Hugh, jr., or unknown, two houses on Eastside Depot, Oak Corner, Somerset and Parker sts, and W. E. Mulvey, 1½ acres,	4,000	42 80
Wood, Francis, heirs of, or unknown, former homestead of John Wood, adj John Wright, 25½ res,	150	4 18

ORLANDO MOORE, Treasurer of the Town of Brewer.

sept9 eWTs

Try One Pair of the

W.L.DOUGLAS $3.00 SHOE

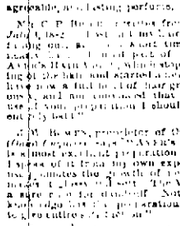

AND YOU NEVER WILL WEAR ANY OTHERS

BUTTON, CONGRESS, LACE BALS.

Stylish! Perfect Fitting! Best Material

Every pair warranted. Equal to any $5 or $6 shoe. For sale everywhere.

THORNTON LYFORD

BANGOR, MAINE.

BEWARE of imitations or inferior goods. Take no $3 shoe unless stamped on bottom W. L. DOUGLAS $3 SHOE, warranted.

If you are too far from the above dealer, send 10 cts. stating size and kind of shoe wanted, and style desired, to my address, and receive them by return mail, postage paid.

W. L. DOUGLAS, Brockton, Mass.

July 7 1y

A MARVELOUS STORY

TOLD IN TWO LETTERS.

FROM THE SON: "St Cedar St., New York, Oct. 28, 1882. Father resides at Glover, Vt. He has a great sufferer from Scrofula, and the enclosed letter will tell you what a marvelous effect

Ayer's Sarsaparilla

has had in his case. I think his blood must have contained the humor for at least ten years, but it did not show, except in the form of a scrofulous sore on the wrist, until about five years ago. From a few spots which appeared at that time, it gradually spread so as to envelop his entire body. I saw you he was terribly afflicted, and an object of pity, when he began using your medicine. Now, there are few men of his age who enjoy as good health as he has. I could easily name fifty persons who would testify to the facts in his case.

Yours truly, W. M. PHILLIPS."

FROM THE FATHER: "It is both a pleasure and a duty for me to state to you the benefit I have derived from the use of

Ayer's Sarsaparilla.

Six months ago I was completely covered with a terrible humor and scrofulous sores. The humor caused me incessant and intolerable itching, and the skin cracked so as to cause the blood to flow in many places whenever I moved. My sufferings were great, and my life a burden. I commenced the use of the SARSAPARILLA in April last, and have used it regularly since that time. My condition began to improve at once. The sores have all healed, and I feel perfectly well in every respect—being now able to do a good day's work although 72 years of age. Many inquire what has wrought a cure in my case, and I tell them, as I do here, I tried to tell you, AYER'S SARSAPARILLA." Glover, Vt., Oct. 21, 1882. Yours gratefully, HIRAM PHILLIPS"

AYER'S SARSAPARILLA cures Scrofula and all Scrofulous Complaints, Erysipelas, Eczema, Ringworm, Blotches, Sores, Boils, Tumors, and Eruptions of the Skin. It clears the blood of all impurities, aids digestion, stimulates the action of the bowels, and thus restores vitality and strengthens the whole system.

PREPARED BY

Dr. J. C. Ayer & Co., Lowell, Mass.

Sold by all druggists everywhere.

Hale's Honey the great cough remedy, 25c. at all dealers. Glenn's Sulphur Soap heals eczema, 25c. German Corn Remover kills Corns & Bunions 15c. Hike's Hair and Whisker Dye—Black and Brown, 50c. Hike's Toothache Drops cure in 1 Minute, 25c. Dean's Rheumatic Pills are a sure cure, 50c.

may21 1yeod&w

MISS BEECHER'S

Hair or Whisker Dye

For Hair and Whiskers. Will change light or gray hair to a jet black, dark brown or auburn color. It contains no oil, paste or lead, or other deleterious ingredient. It requires but a single application to effect its purpose. Washing is NOT required after dyeing, as is the case of other dyes. It is not two separate articles (as are most hair dyes), but a single combination, and experienced wholesale druggists, who have handled all the various dyes, pronounce it the best single preparation for changing the color of the hair which has ever been brought to their notice.

Price, 50 Cents. Satisfaction guaranteed in every case, or the money refunded. Prepared only by Dr. G. W. THOMPSON, Rockland, Me. Sold by all dealers.

Used extensively by ladies, many buying as high as a dozen bottles at a time.

nov8 eod1y

Whole Mixed Spice,

FOR

Pickles, White, Wine and Cider Vinegar,

AT

CHARLES YORK & CO'S.

9 and 11 Granite St.

sept18

Old Papers,

In any quantity, for sale at this office.

"Kineo Range."

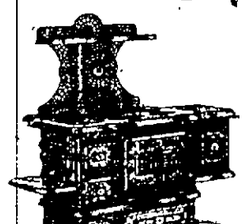

In all the desirable styles and with the latest improvements, such as

Elevated Shelf, Cabinet Base with Sifting Grate, Tank on End, Lower Hot Closet, Broiler Door, Polished Edges, &c.

We desire to call particular attention to this Range, as it combines features of beauty and utility that cannot fail to render it very popular

It is Manufactured of the Very Best Material, and is fitted and finished throughout in a manner producing smooth, clean and well fitted castings. The arrangement of the Dampers and Flues are such that they insure a

A PERFECT BAKING OVEN,

and give the Range a quick draft. We have tested this Range for the past six months and it gives perfect satisfaction. We also have in stock the "Improved Queen City" and "Pioneer Range."

All of the above are manufactured in this city by the

Bangor Foundry and Machine Co.,

AND FOR SALE BY

A. NOYES & CO.,

Nos. 21, 23 and 27 Central Street.

june5 6m

AYER'S

Hair Vigor

restores, with the gloss and freshness of youth, faded or gray hair to a natural, rich brown color, or deep black, as may be desired. By its use light or red hair may be darkened, thin hair thickened, and baldness often, though not always, cured.

It checks falling of the hair, and stimulates a weak and sickly growth to vigor. It prevents and cures scurf and dandruff, and heals nearly every disease peculiar to the scalp. As a Dressing for Hair, the Vigor is unequaled. It contains neither oil nor dye, renders the hair soft, glossy, and silken in appearance, and imparts a delicate, agreeable, and lasting perfume.

MR. C. P. BRAGG writes us from Kirby, D. Land, Ark.: "I lost all my hair commenced falling out. In a short time I became nearly bald. I used part of a bottle of Ayer's Hair Vigor, which stopped the falling of the hair and started a new growth. I have now a fine head of hair growing vigorously, and am convinced that but for the use of your preparation I should have been entirely bald."

A. M. Brown, proprietor of the *McArthur (Ohio) Democrat*, says: "Ayer's Hair Vigor is without question the best preparation for the hair, I speak of it from my own experience. It has restored the growth of my hair, and made it glossy and soft. The Vigor is also a sure cure for dandruff. Not within my knowledge has it ever failed in its effect on any case where the scalp was healthy enough to receive the influence of the medicine."

MR. AYER, leader of the celebrated Ayer Band, writes from Scottsville, Amherst, Mass., Feb. 6, 1884: "For years my hair began to give all the evidences of the change which heating long prevailed, I first used Ayer's Hair Vigor, and will say that it is adapted to maintain all that it promises—a matter of importance to musicians, orchestra leaders, and others who, like myself, have to appear in public."

Prepared by Dr. J. C. Ayer & Co., Lowell, Mass.

Sold by all Druggists and Perfumers.

What there is in a Bottle.

SMARTING — Sufficient to stop in five minutes the smarting, stinging pain of any burns or scalds. It will stop the pain as soon as applied.

COUGHING — Abundance to cure a score of colds and the coughing that often leads the way to Consumption. It will positively cure a Cough in 24 hours.

CHOKING — More than enough to save a life. Children Choking with Croup. One minute after the first dose the fearest attack of croup will be relieved.

WHEEZING — Plenty to relieve the oppression and wheezing of the most severe case of Asthma. The direct cures of Asthma by this medicine are proofs that Dr. Thomas' Eclectric Oil has no equal as an Asthma cure.

In the above cases Dr. Thomas Eclectric Oil can be relied upon. It has given relief to thousands. Keep it in your house. There is hardly a week of the year it will not be useful.

sept18 eod&w

"FILES! - - - FILES!

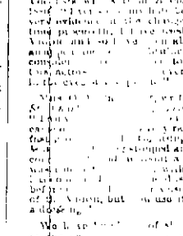

Now is the Time to Sharpen Up

and get ready for business. I have on hand

1,000 Dozen Files

And am finishing off 150 dozen per week, which I am selling at

The Lowest Prices.

And will warrant them equal to any imported.

Call and see them.

Old Files Re-cut as usual.

JOB COLLETT - - - Exchange St

may

SPENCERIAN STEEL PENS

Possess 3 IMPORTANT CHARACTERISTICS. UNIFORMITY, DURABILITY, SUPERIORITY OF METAL.

SAMPLE CARD 26 different styles of PENS, sent for trial, on receipt of 12 two-cent stamps.

Select the Pen best suited to your hand-writing from this card.

DAVID SLOGUM & CO., Bangor, Maine.

June10 MWF

Court of County Commissioners

BANGOR, Me., Sept. 4th, 1885.

The County Commissioners of Penobscot County will receive sealed proposals for furnishing coal for the Court House and Jail for the ensuing year, up to the first Tuesday of October, reserving the right to reject any bid.

Amount wanted about 130 tons.

W. L. SCRIBNER, T. J. PEAKES, H. W. BRIGGS, } Commissioners of Penobscot Co.

Railroads and Steamships.

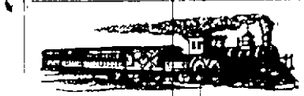

Maine Central Railroad.

Arrangement of Trains.

IN EFFECT JUNE 29, 1885.

STANDARD TIME.

Until further notice trains leave Bangor as follows

GOING EAST.

6.15 A M.—For Mattawamkeag, Vanceboro, St John, St Stephen, St Andrews, Houlton, Woodstock and Presque Isle, and all intermediate stations, excepting those between Bangor and Old Town

5.10 P. M.—Accommodation train for Lincoln Mattawamkeag and Vanceboro

8.05 P. M.—Night express train for above points, sleeping car for St. John attached

7.45 A. M., 11.40 A. M.—For Oldtown and Bangor & Piscataquis R R. 11.40 A. M. for Milford.

5.00 P. M.—For Oldtown

GOING WEST.

7.15 A M.—Accommodation, making all stops, and 8.00 A. M. Express, making no stops between Bangor and Waterville, and between Waterville and Brunswick at Augusta, Hallowell and Gardiner only.—For Portland and Boston, with cars running over both lines to Portland, connecting with other Railroads at junction points, arriving in Portland at 12.30 P. M. and Boston at 4.30 P. M., in season for all trains West and South

1.40 P. M.—"Flying Yankee," Express, for Portland and Boston, stopping only at Waterville, Augusta, Hallowell, Gardiner and Brunswick, arriving in Portland 4.45 P. M., Boston 7.30 P. M.

5.00 P. M.—For Portland and Boston via Augusta (NIGHT TRAIN), with Pullman sleeping cars attached, entire train running through to Boston without change, arriving in Portland 1.45 A. M. and Boston at 5.30 A. M.

12.30 P. M.—Mixed train for Waterville, connecting at Newport for Dexter, and Burnham for Belfast.

Night trains between Bangor and Boston on every night, Sunday's included.

BUCKSPORT BRANCH.

7.20 A. M., 1.30 and 7.20 P. M.—Arrive at Bucksport, 8.45 A. M., 5.30 and 8.30 P. M.

Leave Bucksport 5.40 and 10.55 A. M., 1.40 and 4.30 P. M.—Arrive in Bangor, 9.20 and 11.20 A. M., and 6.00 P. M.

MT. DESERT BRANCH,

And Connecting Steamboat Lines

Trains leave Bangor at 5.00, and 8.40 A. M. and 4.45 P. M., for Ellsworth and Mt. Desert Ferry. Passengers by morning train Wednesday and Saturday can, by taking Ferry Boat, connect at the ferry with Steamer City of Richmond for Mt. Desert, Jonesport and Machias.

Trains leave Bar Harbor (steamer) 6.30 and 10.00 A. M., and 6.30 P. M., for Mount Desert Ferry, arrive in Bangor 11.25 A. M., 2.30 and 8.05 P. M. Ellsworth, 9.40 A. M., 12 M. 4.30 and 6.15 P. M. Arrive in Bangor 7.55 A. M., 12.15, 5.30, and 9.30 P. M.

The 7.50 A. M. train from Bangor connects at Mt. Desert Ferry every Monday and Thursday with Steamer for Southwest Harbor, Tremont and intermediate landings on Thursdays with trains for Bangor. The Steamer leaves the ferry for Portland same days at 3 A. M., with all landings.

The Company's new Steamer will, on and after date, run between Bar Harbor and Rockland, touching at intermediate points, leaving Bar Harbor on Mondays and Fridays, and returning Tuesdays and Saturdays, connecting at Rockland with the Steamer for Boston.

ARRIVALS.

7.30 A. M.—Night train from Boston and Portland at 6.40 A. M.—from Vanceboro, Aroostook County and St. John, N. B. 11.40 A. M.—from Milford, 11.40 A. M.—(mixed) from Bangor and Piscataquis R. R. 11.45 A. M.—(mixed) from Waterville, Belfast and Dexter, 1.30 P. M. Flying Yankee from St. Albans, etc., 2.35 P. M. from Milford, 4.45 P. M.—(mixed) from Bucksport, 7.00 P. M.—noon, 6.05 P. M. from Oldtown, Bangor & Piscataquis R. R., 7.15 P. M.—from Vanceboro, Houlton, Woodstock, Presque Isle, St. Stephen, St. Andrews and St. John, 10.45 P. M. from Boston, Portland, etc.

NOTE.—Time of arrival and departure of trains as in effect at Maine Central Depot, for Exchange St. a difference of five minutes should be allowed.

Through Tickets to principal points East and West at all stations are on sale at the Ticket Office, for Pullman Berths or information call on or telephone A. W. Hodgen, Ticket Agent.

F. E. BOOTHBY, General Passenger and Ticket Agent.

June 25, 1885

Bangor & Piscataquis Railroad.

ARRANGEMENT OF TRAINS

IN EFFECT AND AFTER MONDAY, June 29, 1885.

Morning Passenger Train leaves Bangor, Maine Central Depot, at 7.45 A. M., Exchange Street, A. M., for Greenville and River points, arriving in Dover and Foxcroft at 10.30 A. M., Greenville at 12.30 P. M.

Mixed Train leaves Bangor, Exchange Street, at 11.45 A. M. Arrive in Dover and Foxcroft at 6.50 P. M., and Greenville at 7.00 P. M.

Mixed Train leaves Greenville at 7 A. M., and Dover and Foxcroft at 9 A. M., arrive in Bangor, Exchange Street, at 1.25 A. M.

Passenger Train leaves Dover and Foxcroft at 6.40 P. M., Greenville at 7.40 P. M., arrive in Bangor, Exchange Street, at 12.10 A. M., connecting with Maine Central Railroad for Portland and Boston.

Railway connection at Milo Junction, with B. & K. W. R. R. from Brownville and Brownville Junction, and with Moosehead Division at Monson R. R.

STAGE CONNECTIONS

At South Sebec, daily, for Sebec Village and Barnard.

At Abbot Village, daily, for Williamson.

At Guilford, daily, for Parkman.

ARTHUR BROWN, Supt.

June 29th, 1885

New Brunswick Ry. Co.

ARRANGEMENT OF TRAINS

IN EFFECT, JUNE 28, 1885.

EASTERN STANDARD TIME.

Southern Division.

6.50 A M,	leave St. John,		East Express
7.45 A M,	"		Accommodation
5.30 P M,	"		Night Express
9.20 A M,	" Fredericton,		Fast Express
8.30 A M,	"		Accommodation
7.00 A M,	" St. Andrews,		Express
7.45 A M,	" St. Stephen (Monday)		Express
3.15 A M,	"		Accommodation
9.10 P M,	"		Night Accommodation

Northern Division.

6.15 A M,	leave Grand Falls,		Express
6.00 A M,	" Presque Isle,		
9.45 A M,	" Carlisle,		
7.35 A M,	" Fort Fairfield,		
6.00 A M,	" Woodstock,		Accommodation
10.50 A M,	"		Express
8.10 P M,	"		Night Accommodation
6.00 A M,	" Houlton,		Accommodation
10.50 A M,	"		Express
8.15 P M,	"		Night Accommodation

This above tr